The 1967 Peak

Digitized by the Internet Archive
in 2017 with funding from
LYRASIS and LYRASIS Members

https://archive.org/details/peakthe1967taze

Thru these doors.....

1967

The Peak

PUBLISHED BY THE YEARBOOK STAFF OF

TAZEWELL HIGH SCHOOL

Tazewell, Virginia

Editor:
Sandy Caudill

Business Manager:
Nancy Robertson

Because of Peggy and her office help, things run smoothly.

Mr. Fields, Erra, and Darlene double check the day's absences.

of Administration...

Mr. Ross and Mr. Speeks, Supervisor of Secondary Education, discuss the school program.

Mrs. Harmon consults with SCA President Mike Harris, as he makes plans for nomination of SCA officers for the coming year.

...Guidance,

Guiding young people requires much preparation and time.

Guidance comes in the office or in the hall when time permits.

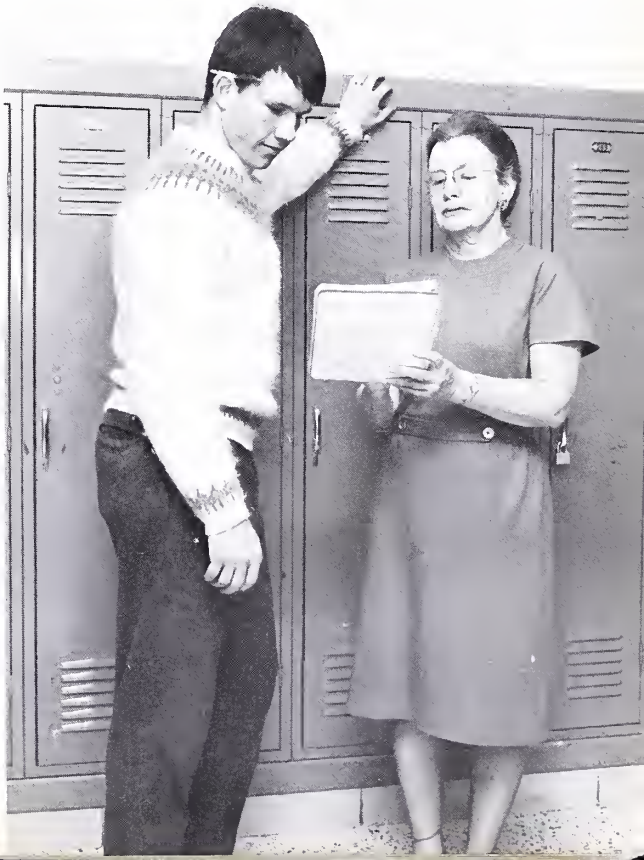

...Classes,

LEFT: All physical education classes aren't touching toes and jumping jacks. Here, a class enjoys a game of volleyball.

RIGHT: Demonstration is an essential part of classroom instruction as can be seen here, as Gerri Hill, home economics teacher demonstrates the correct way to use the machine.

LEFT: Mrs. Norma Hayes, biology teacher, explains the anatomy of a frog to students.

...and Activities

Activities include activity period which brings to us speakers, plays, music, pep rallies; all those things which make for an active and happy year.

RIGHT: Participation in club activities broadens one's interests.

Prom time is fun time and indicates the end of another year.

Of Our Alma Mater

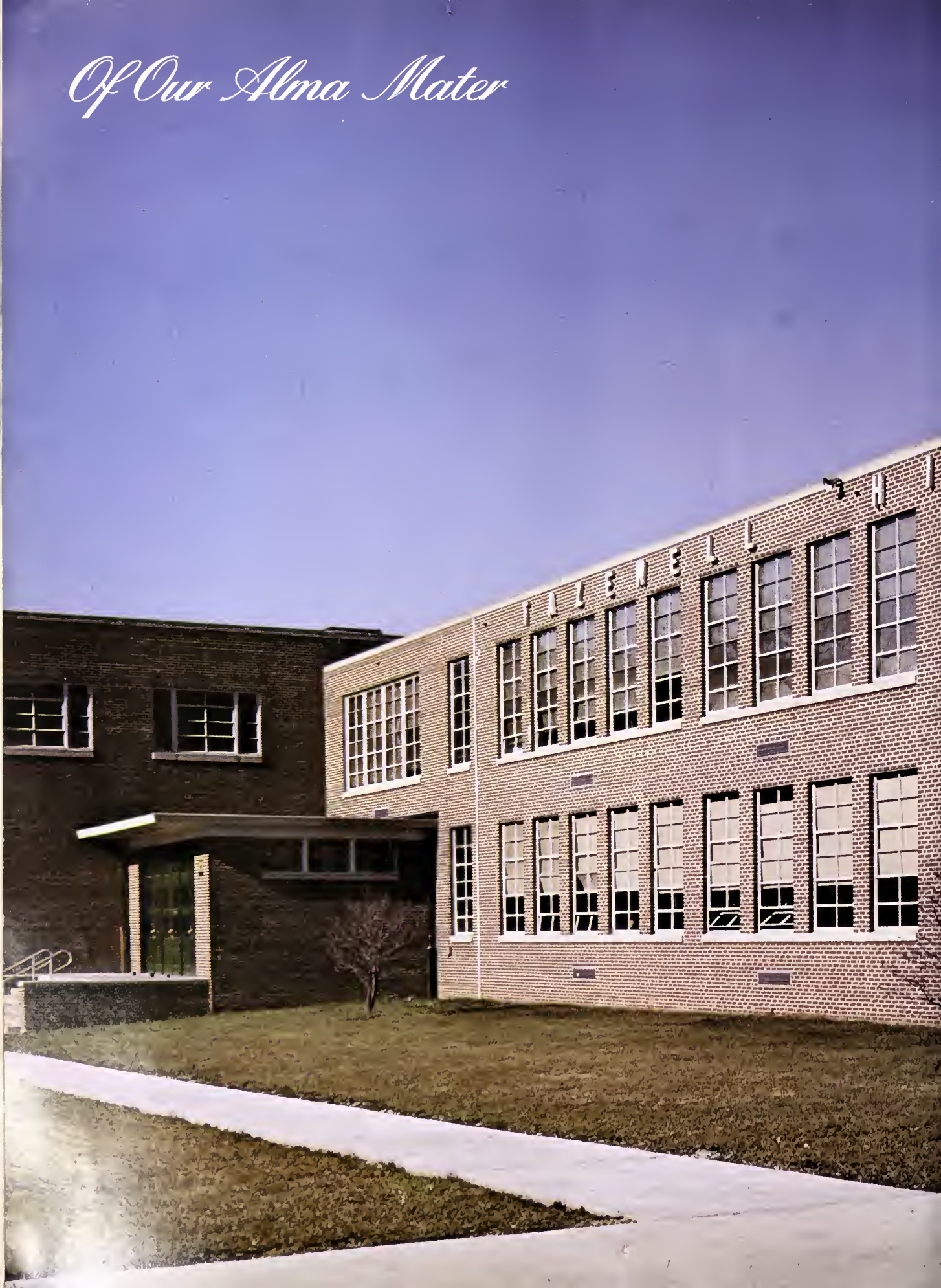

HIGH SCHOOL

We obtain the keys which will open

The knowledge and the understanding of hand skills in industry can be found through classroom instruction.

For many, the future holds a position in the business world. Without classroom instruction, these students could not reach their goals in the business fields.

The draftsman plays an important part in the world today. In order to have a secure future it is necessary to train young men to carry out their jobs properly. This can be accomplished through the instruction supplied by classes.

the doors of the future.

For some of us the future means homemaking . . . . . .

For others it means government . . . . . .

For still others, the future means traveling . . . . . .

FOREWORD

As we, the graduating class of 1967, step through the threshold to higher learning, we leave this edition of the yearbook. Within these few pages are found memories of past events that have helped to make up this school year. As years go by, each of us will recall the fun-filled times that we have spent . . . Through these Doors.

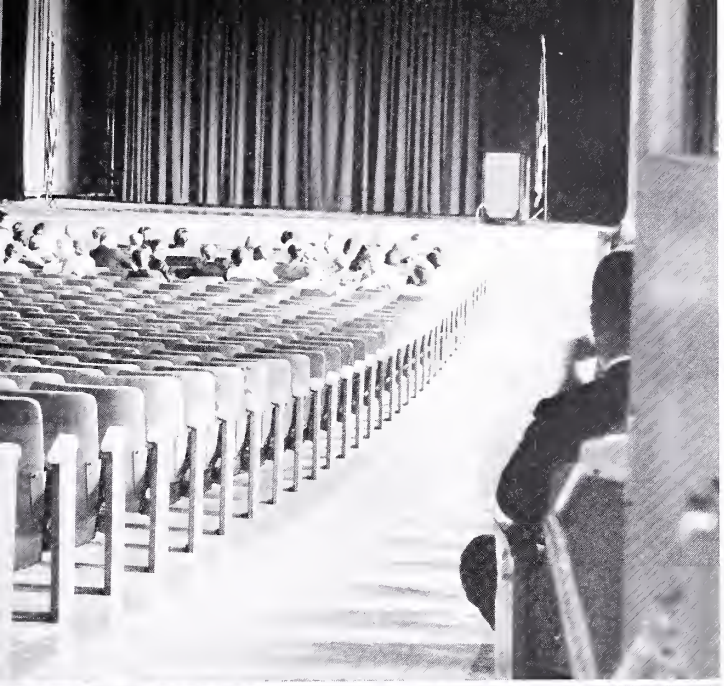

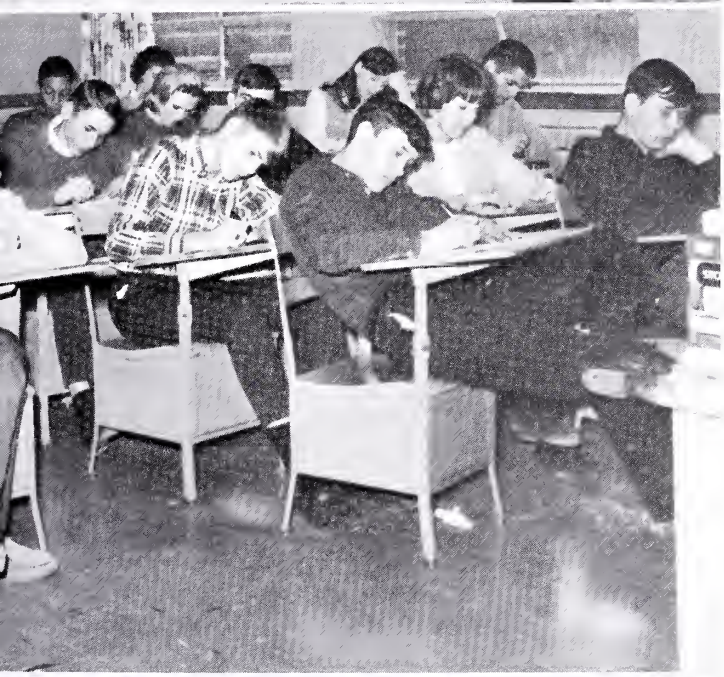

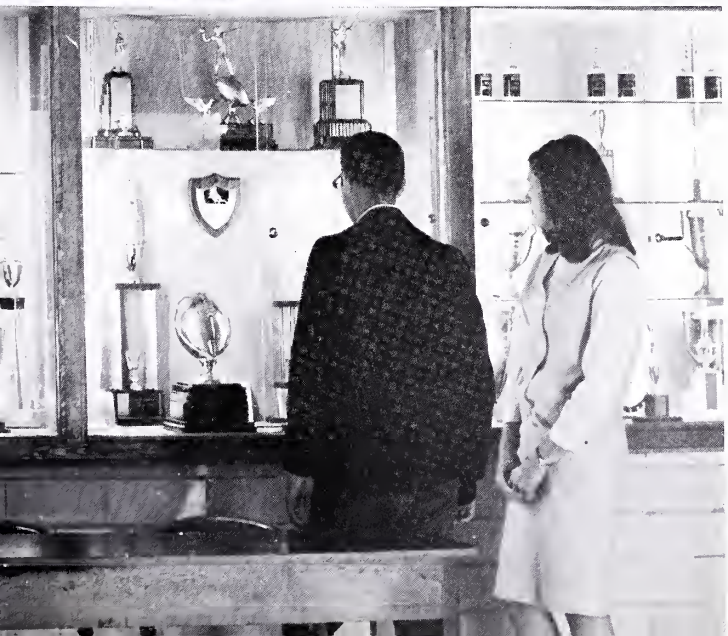

CONTENTS

Dedication 14
Administration 16
Classes 24
Sports 80
Activities 96
Advertisements 142

DEDICATION

To the one who rejoices with us in victory, and consoles us in defeat, who teaches sportsmanship day by day, and gives to us, the students, the best part of himself we dedicate this the 1967 Peak to Charles Tiffany Kiser. As was said twenty years ago in the 1947 Peak "Tiff is a real sportsman and a true friend."

His ambition was to be a coach.

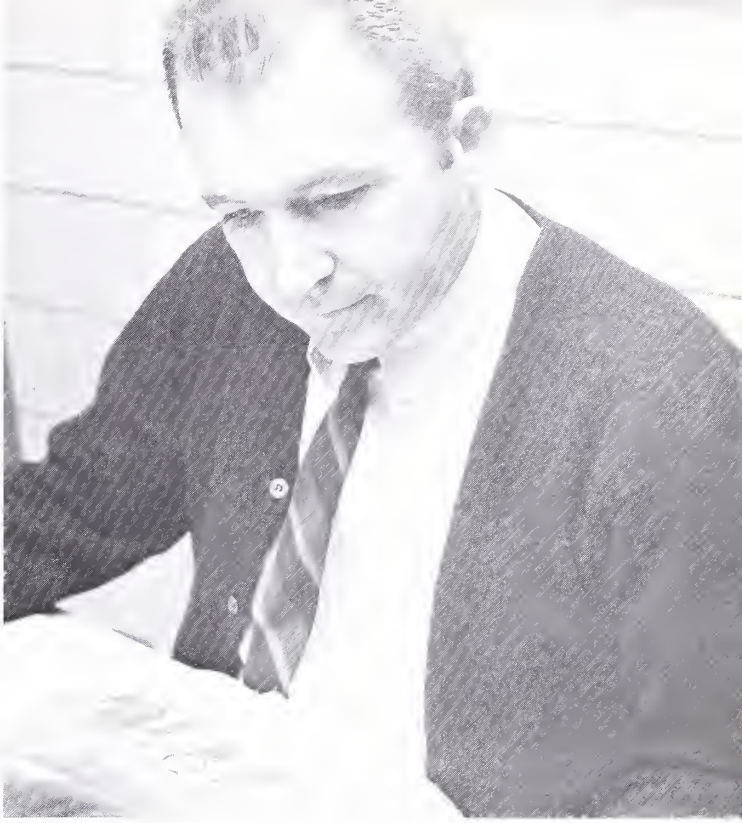

His favorite pastime, other than eating, is reading the paper.

Seating the students in the gym.

Speaking to the student body on sportsmanship.

Administration

There are many happy moments and a few sad ones that everyone encounters from school year to school year. The many happy ones are made possible through the guidance given to us by our principal and teachers. They have also helped us during the few sad moments we may have experienced. Through it all, many wonderful memories linger in the minds of all. These unforgettable times can all be found----------Through these Doors . . . . . .

Mr. E. E. Ross
Principal

Mrs. Peggy Lawson
Secretary

Mr. Ellis Fields
Ass't Principal

If graduation meant the end of learning, it would be, indeed, a day of sadness and gloom. But fortunate we are that we never stop learning, and that we learn something from everyone we meet. The following is a true account, told by a doctor, of two lepers, who have much to teach us.

"A small man, cured of leprosy, but suffering the complications of the disease, was left with destroyed and deformed features: one seeing eye, one functioning hand, no feet. He is always seated on the shoulders of a tall man, similarly cured, but totally bline, without features or hands, but able to walk. A sympathetic bond was struck up between these two patients, who, between them, possessed one eye, one hand, two feet. Quite independent of assistance, and by virtue of their mutual devotion and trust, they were able to exchange talents that made for a full life for both. So sensitive was their relationship that they were never happy when separated . . . These two men were by far the happiest patients in the Leprasarium, for they gave as much as they received, whereas the others were mere recipients."

And then the good doctor adds: "Mutual sympathy and generosity of spirit appears to be the secret of true happiness, and is indeed the hallmark of a civilized man. It breeds tolerance and a social conscience. Without it, even the most civilized and educated are less than savages."

Eugene Ross

Mr. Lester Jones
Supt. of Schools

Mr. Claude Van Dyke
Chrman. of School Board

William Akers
English

Harold Bandy
Physical Education

Harriet Beavers
Business

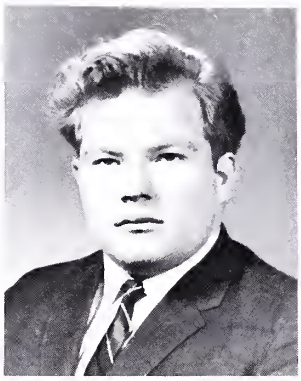

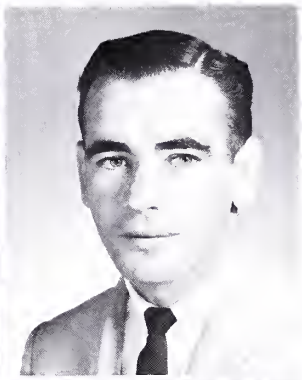

Velma Bradshaw
Business

Mary Bricker
Guidance

J. P. Buchanan
Agriculture

Joyce Buchanan
Science

Thurman Bush
Science

Nancy Chambers
English and Latin

Martha Chudinna
Business

Everette Cromer
Science

Mr. James Smith, student teacher from Bluefield State, Bluefield, West Virginia.

Iva Dean
English

Emmy Dennison
History

Nancy Dunford
Business

Katherine Epperly
English

Steve Epperly
History

Billie Fisher
Physical Ed.

Gerri Graham
Business

Polly Hagy
Guidance

Paula Hale
Mathematics

Velma Hankla
Music

Lillian Harman
Physical Education

Norma Hayes
Biology

Garnett Higginbotham
English

Geraldine Hill
Home Economics

Gladys Hubbard
History

Madeline Hurt
English

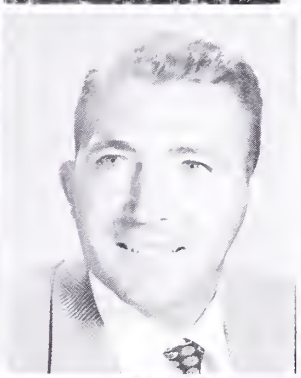

Marie Keenan
Business

Tiff Kiser
Math

Betty Jo Lambert
Math

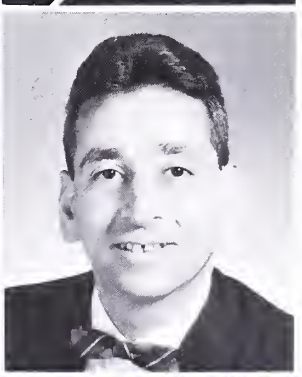

Mary Lewis
History

Jay Lockhart
D.E. - I.C.T.

John Lombardo
Math

Ruth Macom
English

Helen Morrison
Biology

DeMarcy Payne
History

Dave Rider
Physical Ed.

Gus Santolla
Agriculture

Tom Shortt
English

Frances Simpson
World Geography

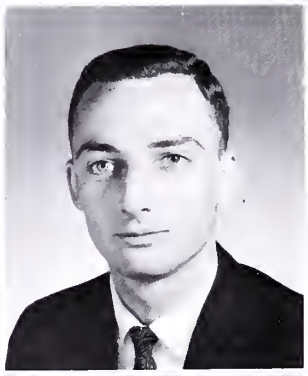

Eleanor Smith
Spanish and French

James Viers
Band

Jean Walk
Business

Nancy Ward
Librarian

Barry Wiley
Art and Stagecraft

Louise Yates
English

Miss Mary Lewis explains the workings of the government.

HAIL !!!!!!!!!!!!

AS WE

Where's the choir!

SEE THEM

Boy! What a rough class !!!!!!!!!!!!

WOW !!!!!!!!!!!!

Look you !!!!!!!!!!!!

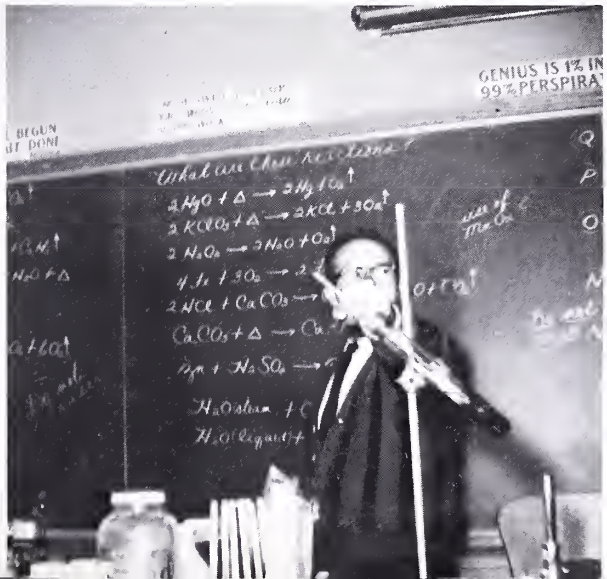

They enjoyed the Prom too !!!!!!

Classes

It has often been said that the happiest days of anyone's life are those that are spent in school. While in school, every individual develops his own personality and sets his goal in life. With the education he receives through the classroom, his goal in life will soon be reached. He is more apt to reach his goal in life using the education that has been made possible for him----------Through these Doors . . . . . .

SENIORS

Sponsor: Miss Lewis

MOTTO: Your reach should exceed your grasp.
COLORS: Mint Green and White
FLOWER: Apple Blossom

"Seniors," that title we had esteemed so highly and which we obtained only through five years of hard work is now ours. The name has been well earned and long awaited. Five years is no short time in our lives and we will always remember that big game we won, a special date, the Junior-Senior Prom, and receiving our class rings. However, the past is behind us now and we have only the future to look forward to. May each of us profit by our triumphs and defeats as we leave dear 'ole' T.H.S. and search for the road to success.

LEFT TO RIGHT: Calvin Alford, Treasurer; Janet Farley, Secretary; Steve Crabtree, Vice-President; Zeddie French, President

CHARLES ADKINS

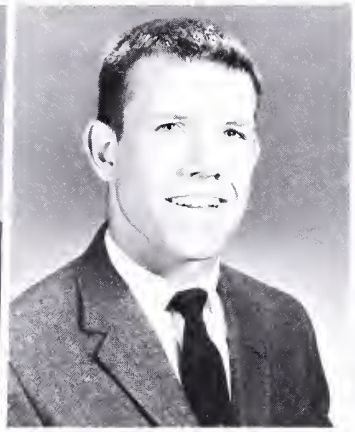

CALVIN ALFORD

HOWARD ALLEY

RANDY ALTIZER

OF '67

CHRISTINE ANNIS
TONY ASBURY

PEARL ASBURY
ROGER ATWELL

RETHA ASBURY
DAVID BARRETT

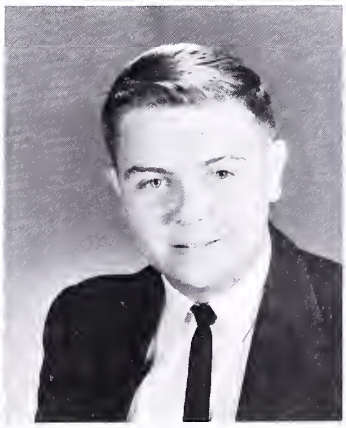

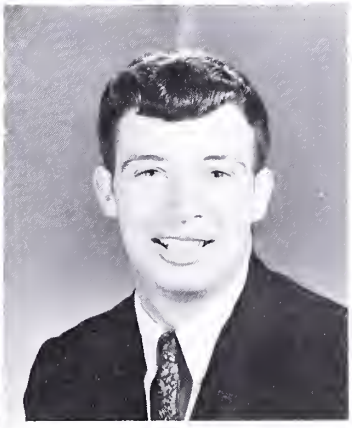

This isn't posed, just his natural position!!!

CLASS

In the fall of 1962, 287 curious 8th graders entered T.H.S. To put it mildly, we were lost. Slowly we became accustomed to this new life and began to learn the names that belonged to all those strange and new faces. With the help of Mrs. Helen Tiller, our sponsor, we elected class officers. They were Pres. Suzanne Hurley, V. Pres., Zeddie French, Sec., Jody Wilson and Treas. Lorraine Brooks.

To help support many of our boys in football and basketball we chose Jean Whitman, Gayle Mustard, Sandy Waters, Wanda Dickenson, Louise Weaver, and Anita Kiser as cheerleaders. As the months flew by we joined various organizations and participated in many extracurricular activities.

JENNA BARNES
JIMMY BEAVERS

CHARLES BEAVERS
JERRY BILLIPS

DAVID BEAVERS
JIMMY BILLIPS

OF '67

CAROLYN BLACKWELL
CHRISTINE BLANKENSHIP
MARCELLA BLEVINS

KATIE BOWEN
CHARLES BOWLES
SHARON BOWLING

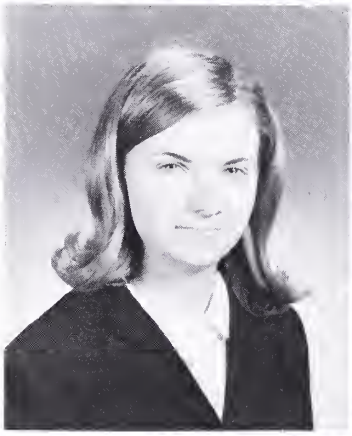

DANNY BREWSTER
PHYLLIS BREWSTER
JIMMY BROOKS

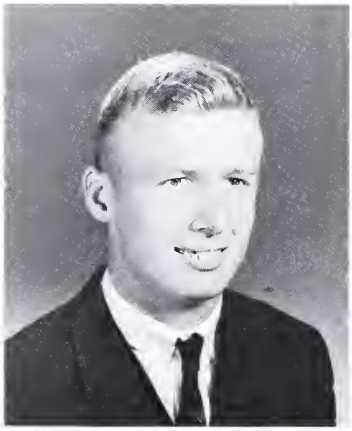

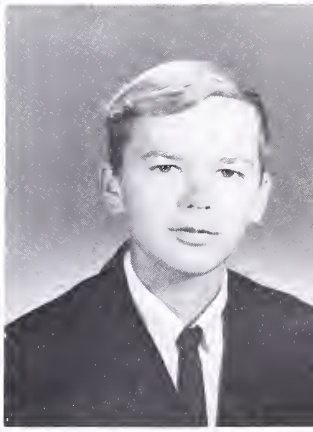

LUSTER BROOKS
PAM BROOKS
DOUG BROWN

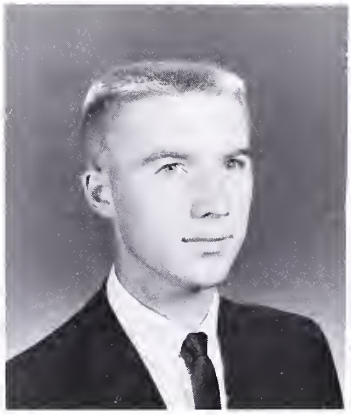

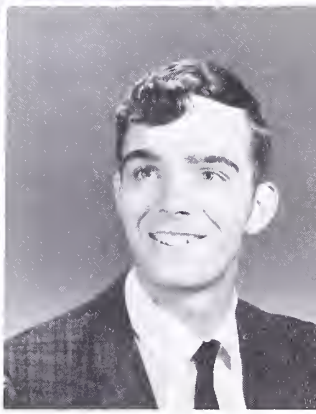

JOYCE BROWN

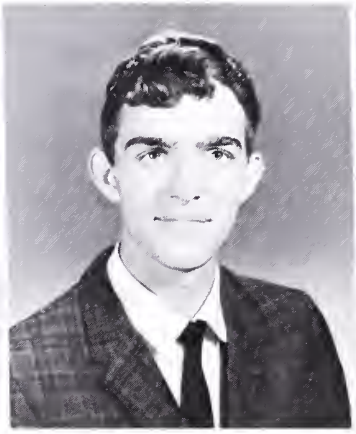

LARRY BROWN

LORRAINE BROWNING

DEBBIE BRYANT

CLASS

BARBARA BUCHANAN
BEVERLY CAIN

JACKIE BUNDY
RITA CARNER

EARL BYRD
SHARON CASE

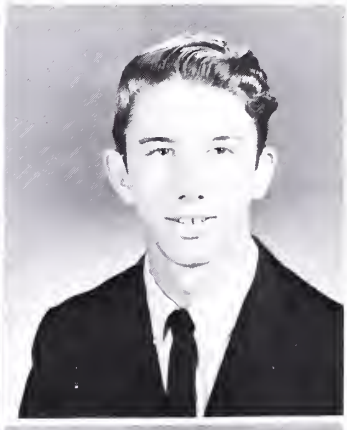

SANDY CAUDILL

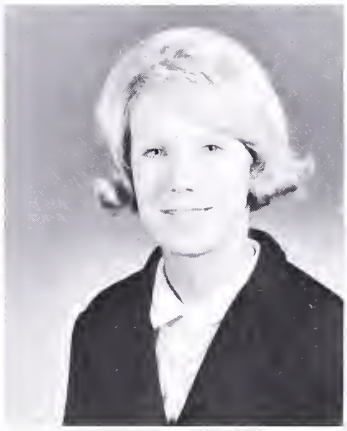

VIRGINIA CAUDILL

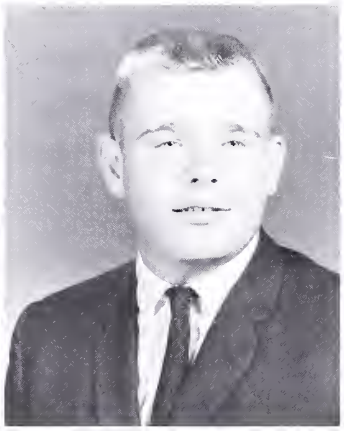

JOE CLAYTOR

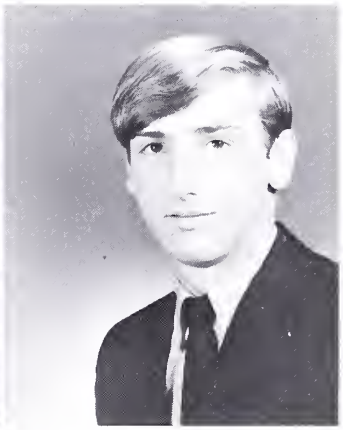

WALTER COLE

OF '67

ETHEL COLLEY
MARTHA COLLINS

LINDA COLLIER
ART COVER

KELLEY COLLINS
OLIVIA COX

CLASS

Remember when? ? ? ? ? ? ? ?

We now felt as though we were a part of this school and chose Gayle Mustard and Jody Wilson as Best Eighth Graders. In the spring, we selected Jo Shutt and Sandy Waters as May Day Princesses to round a rewarding year.

With one year of high school behind us, we the Freshman Class returned to high school full of plans and expectations. This year with Mrs. Payne as our sponsor, we chose Jo Shutt as President, V. P. Jody Wilson, Debbie Yates as Secretary and Barbara Johnson as Treasurer. We elected Suzanne Hurley as SCA representative. Gayle Mustard, Anita Kiser and Sandra

STEVE CRABTREE
MIKE DILLOW

RUSSELL CROCKETT
BILL DOWDY

DOUG DALTON
JIMMY DURHAM

OF '67

JANET FARLEY
GERALD FIELDS
ZED FRENCH

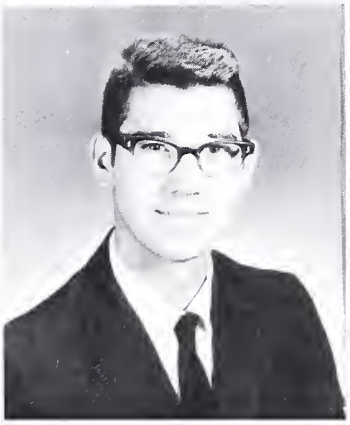
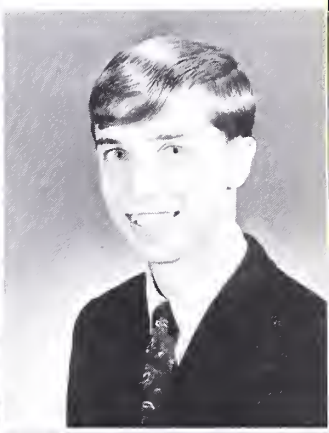

PAT GILBERT
CECELIA GLAVIANO
TY GRANT

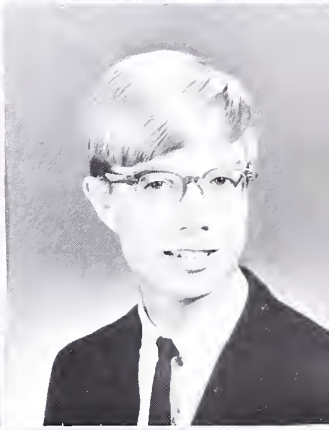

NANNETTE GREEN
DANNY GRIFFITH
SHIRLEY HAGER

BILL HAGY
DARRELL HALL
JERRY HANKINS

MARGARET HANKINS

SUE HANKINS

HOMER HARDY

BARBARA HARMAN

CLASS

MARY JANE HARRIS
BILL HAYTON

MIKE HARRIS
LINDA HERALD

JANE HAYES
PAULINE HERALD

RICHARD HOLMES

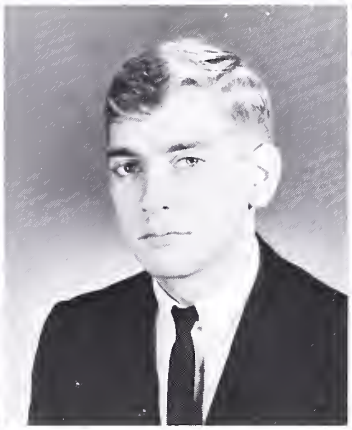

VERNON HOLMES

DEBBY HONAKER

REBA HONAKER

OF '67

HUBERT HORNE
NORMAN HOWELL

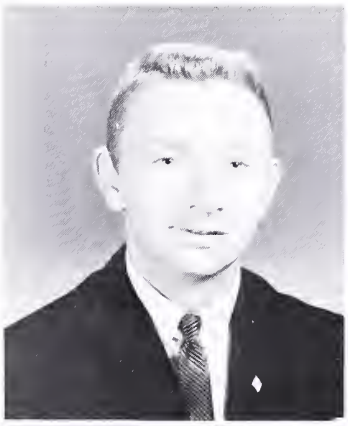

FLORA HORTON
CORA HOWERY

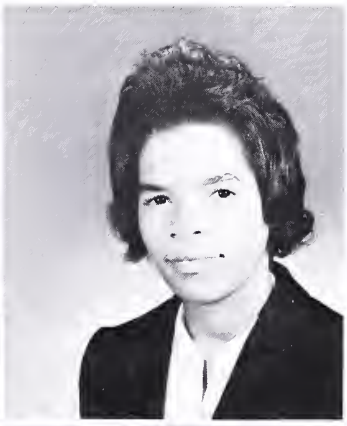

GERALD HOWELL
JUDY HOWINGTON

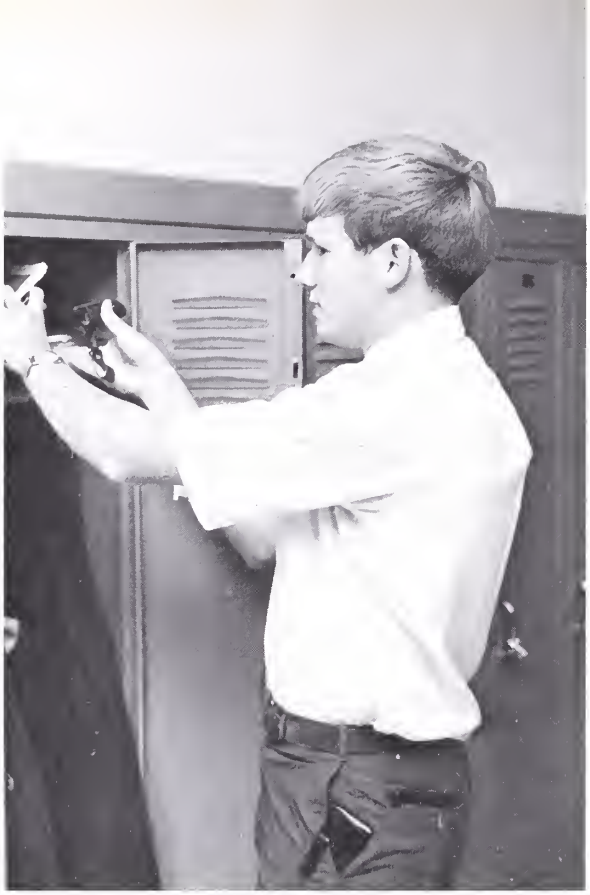

I'll find it if it kills me!

CLASS

Waters were chosen as cheerleaders. Being Freshmen, brought many happy hours spent at ballgames, dances, and just plain work. Once again we presented our Talent Show and chose for our May Day attendants Gayle Mustard and Donna Young. This year we chose Gayle Mustard and Mike Harris as "Best Freshmen."

We had reached the half-way mark in our school career. This year Mrs. Frances Simpson was our sponsor and we were led by President Jody Wilson, Vice President Sandra Waters, Secretary Donna Young and Treasurer Pete Kouchinsky. Mike Harris represented our class as SCA secretary. Gayle Mustard, Donna Young, Anita Kiser and Sandra Waters provided school spirit as cheerleaders. Donna Young made a charming Homecoming representative. In ad-

SUZANNE HURLEY
JOYCE JESSEE

MIKE HYMES
BARBARA JOHNSON

PAM JENNINGS
VICKI HUGHES

OF '67

DEAN JOHNSON
MARGARET JONES
PEGGY JONES

LARRY KARNES
ETHEL KEGLEY
KELLY KIDD

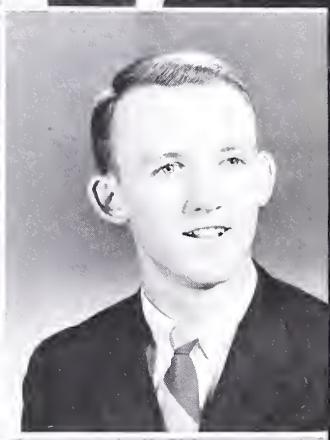

BOBBY KINDER
FAYE KISER
WANDA KISER

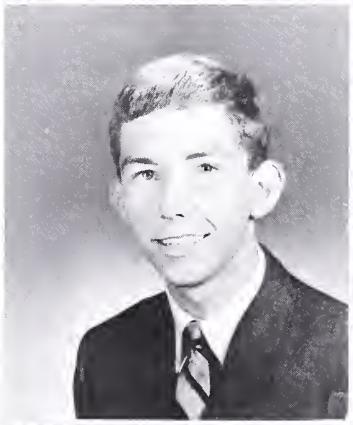

PETER KOUCHINSKY
JULIA KOUFFMAN
ALFRED LAMBERT

TOMMY LAXTON

ROSCOE LESTER

BRENDA LINKOUS

MARY LINKOUS

CLASS

MARY LITTLE
MARIE LOUISE

TOM LITTLE
MICKIE LOUISE

DARLENE LOCKHART
DORA LOWE

ERRA LOWMAN

JAMES McBRIDE

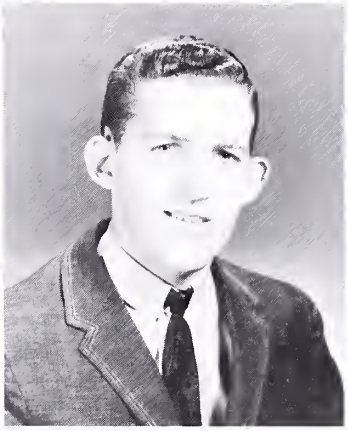

RONALD McCALL

SANDRA McGLOTHLIN

OF '67

KELLY McGUIRE
LYNN MEADWELL

SANDRA McREYNOLDS
LINDEN MINTON

BEATRICE McVEY
RONALD MONK

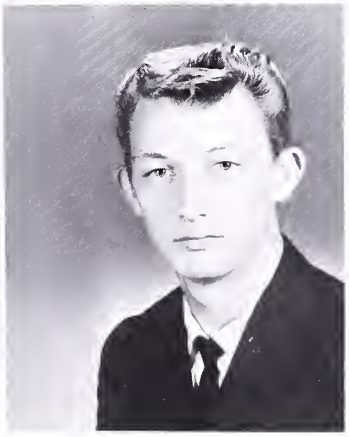

CLASS

dition we presented our talent show and elected Brenda Sheets and Joyce Jessee from our class to be princesses of the May Day. Near the end of the year, we attended our last unforgettable class party. Sandra Waters and Jerry Billips were "Best Sophomores". As our Junior year approaches, we eagerly await the Junior Play and the Junior-Senior Prom.

In the year of 1965 with great pride and honor, we returned to Tazewell High School with the name of "Juniors" bestowed upon us. Mrs. Eleanor Smith was our sponsor and Jody Wilson, Sandra Waters, Donna Young, and Beverly Cain were class officers. Mike Harris served as SCA secretary. Once again we chose Gayle Mustard, Anita Kiser and Donna Young as cheerleaders. May Princesses were Janet Farley and Sammie Snyder. As "Best Juniors" we elected J. D. Payne and Sandra Waters. Gayle Mustard, Donna Young, Jerry Billips and J. D. Payne represented our class in the Homecoming Court.

Delegates for Girls and Boys State were also announced. The girls were Gayle Mustard, Peggy Jones, Jenna Barnes and Betsy Ross, while Jimmy Durham, Zeddie French, and Mike Harris represented Tazewell High School at Boys State. Gayle Mustard also won the Miss Tazewell County Beauty Contest. The Junior Class presented "Our Hearts were Young and Gay" and it was thoroughly enjoyed by all. This year both the Junior boys and girls won the class tournaments in basketball. This spectacular year, filled with thrilling events was the last step before we reach the goal of becoming Seniors. In the fall of 1966, our class was together once

GARY MOORE
BANE MUNDAY

GERALDINE MOORE
CARL MULLINS

BRENDA MOOREFIELD
GAYLE MUSTARD

OF '67

SANDRA MYERS
BARRY NEEL
JIMMY NEEL

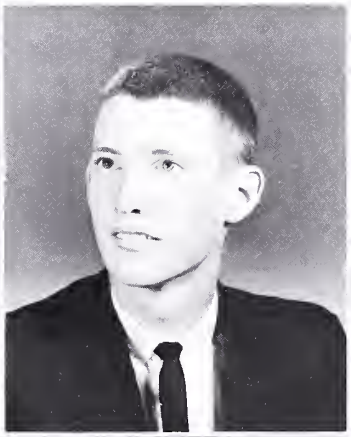
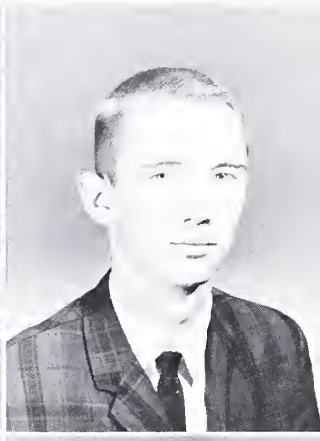

RAE ANN NECESSARY
SALLIE NORTHRUP
LARRY NUNLEY

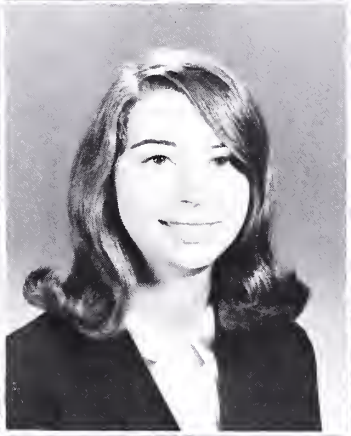
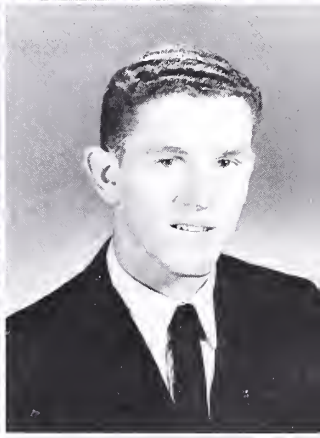

ROSE O'QUINN
J. D. PAYNE
LARRY PAYNE

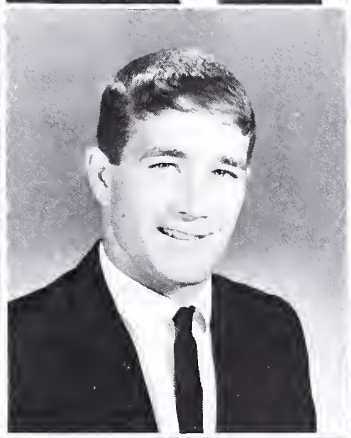

JOE PRUITT
RONNIE PUCKETT
RUTH PUCKETT

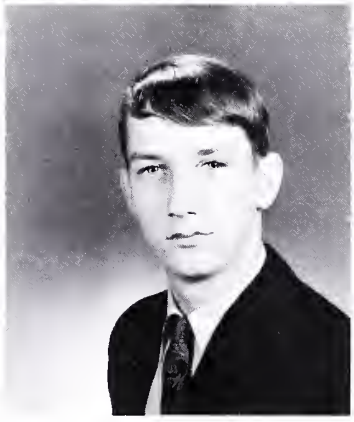

NADINE QUESENBERRY

ROBERT QUESENBERRY

ROY RAMBO

BETTY RASNAKE

CLASS

HARRIET RASNAKE
ROY RILEY

BARRY REECE
SANDRA ROBINETTE

W. G. RIDDLE
MARGARET ROBERTS

SANDRA ROBINSON

BILL ROOP

BETSY ROSS

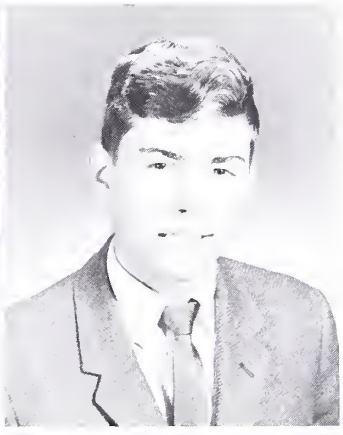

BAYARD RUCKER

OF '67

JAMES RHUDY
LINDA SAWYERS

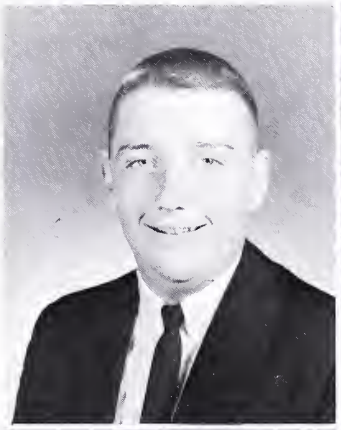

PAM RUTHERFORD
ALICE SHAWVER

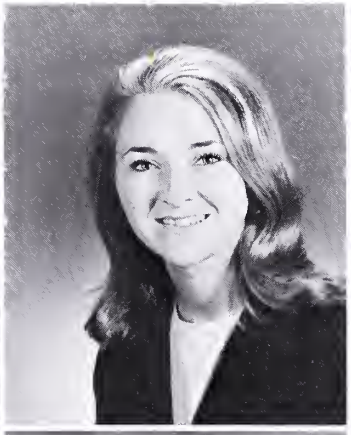

MIKE SARGEANT
BRENDA SHEETS

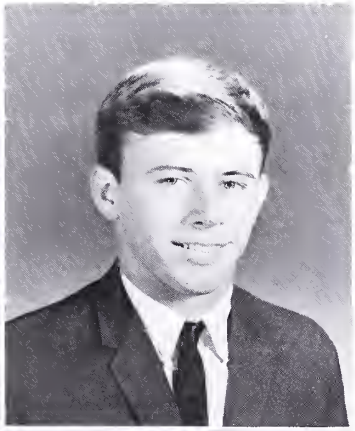

CLASS

again. Our class elected Zeddie French, Steve Crabtree, Janet Farley and Calvin Alford as class officers and Miss Mary Lewis was our Sponsor. We finally received our class rings and wore them proudly. This year we elected Mike Harris as SCA President and Pete Kouchinsky as Vice President. Gayle Mustard led our cheerleading squad as head cheerleader. Other Senior cheerleaders were Beverly Cain, Donna Young, and Sammie Snyder. Queen of the Homecoming Court was Janet Farley and her Senior attendants were Donna Young and Erra Jo Lowman.

Game after game we yelled and screamed for the THS Bulldogs. Then

SUE SHEPPARD
LLOYD SMITH

GLENDA SHRADER
MARY SMITH

JO SHUTT
SAMMIE SNYDER

OF '67

BILLY SPARKS
JULIA SPARKS
GARY STONE

DELMAR STREET
EULA SUTHERLAND
JR. SWEENY

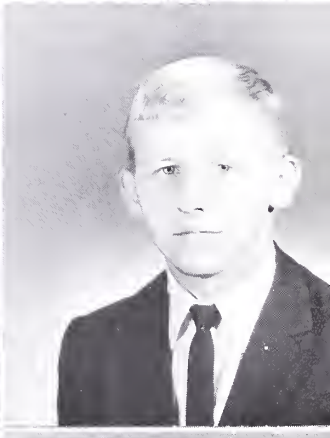

HALLIE SWORD
WALLACE TAYLOR
GERRY THOMPSON

RANDY THOMPSON
VIRGINIA VANHOOZIER
BETTY WATSON

J. C. WHITE

JOYCE WHITE

SAM WHITE

JEANNIE WHITMAN

CLASS

CONNIE WHITT
JOE WILSON

ROGER WHITT
NAYVIE WINFREY

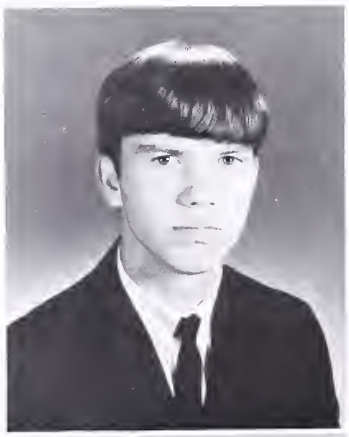

JODY WILSON
DEBBY YATES

OF '67

LINDA YATES
CAROL YOUNG
DONNA YOUNG

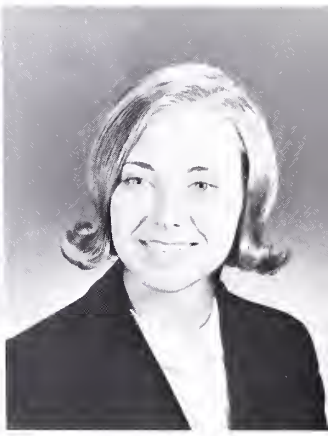

AT LAST!

Mike Harris

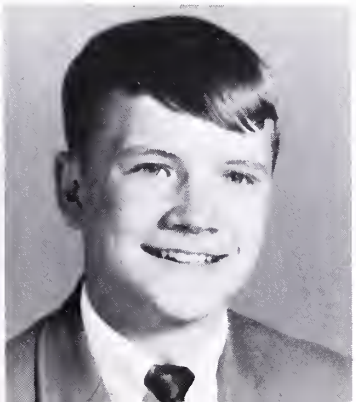

BEST ALL ROUND SENIORS

Donna Young

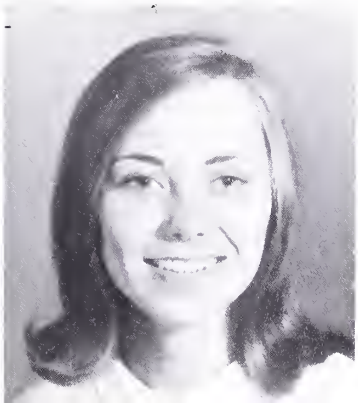

JUNIORS

Sponsor: Mrs. Walk

MOTTO: Find a way or make one.

COLORS: Orchid and White

FLOWER: Iris

On September 1, 1966, we entered the halls of Tazewell High School as proud, proud Juniors. We had worked three hard years for this, and with another year of work we would become Seniors. We entered into all work and activities with eager anticipation. We began the year planning for the Junior-Senior Prom. We wanted the biggest and best yet. In October we chose two attendants, Susan Royall and Betty Edwards,

Left to right: Kenny Farley - Treasurer, Eddie Meade - Vice President, Campbell Peery - Secretary, Jerry Duty - President.

Betty Adkins
Moody Altizer

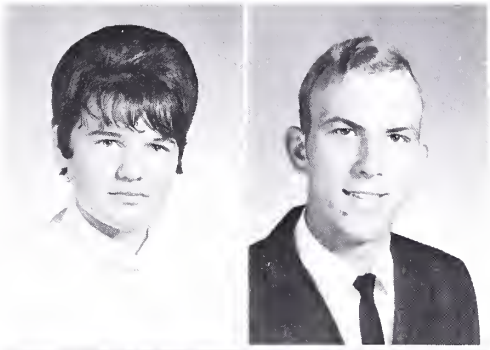

William Angles
Betty Armentrout

1967

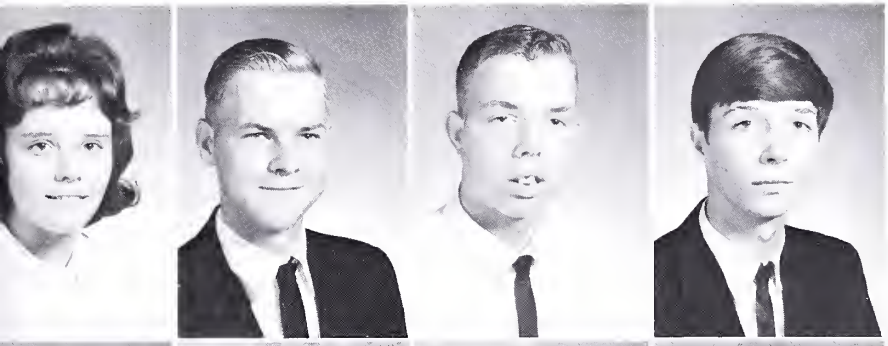

Connie Arms
Jeff Asbury
Johnny Asbury
James Atkinson

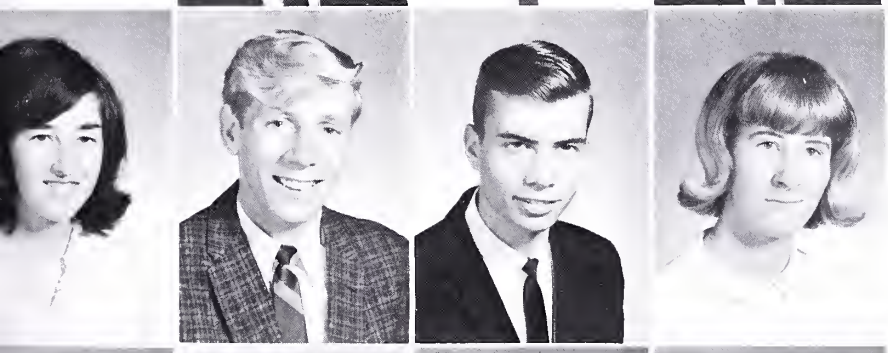

Joan Baldwin
Phillip Baldwin
Bernard Bandy
Christine Barrett

Myrtle Barrett
Ronald Baylor
Debby Beavers
Robert Beavers

Charles Bishop
Jerry Blackburn
Betty Boardwine
Betty Boothe

Brenda Bostic
Bill Bourne
Clara Bourne
Rees Bowen

JUNIORS

Clara Bowling
Don Bowling
Dorothy Brewster
Edward Brooks

Bill Brown
Brenda Brown
Glenda Brown
Judy Brown

Phillip Brown
Sue Brown
Roger Buchanan
Charles Burleson

and their escorts Jerry Duty and Kenny Farley, to represent us with pride in the 1966 Homecoming Court. We then began to think about a vacation; but not before we elected Junior Superlatives. This honor went to Susan Royall and Kenny Farley. Then came the long awaited Christmas vacation. But we were all anxious to get back to the same "old grind" after the holidays were over.

James Burress
Sharon Campbell

Jennings Chambers
Lois Childress

1967

Norma Christian
Joan Claytor
Teresa Cline
Leanna Cole

Betty Colley
Thomas Comer
William Cordle
Wanda Cornwell

Ricky Cowan
Kaye Cox
Winford Crouse
Robert Davis

Carol Dawson
Steve Dawson
Eddie Dickenson
Brenda Duncan

Carl Duty
Jerry Duty
Betty Edwards
James Elswick

JUNIORS

Patty Estepp
Kenny Farley
Lillian Farmer
Kenny Fields

Lawrence Finney
Marly Fleet
Paul Gibson
J. T. Gillespie

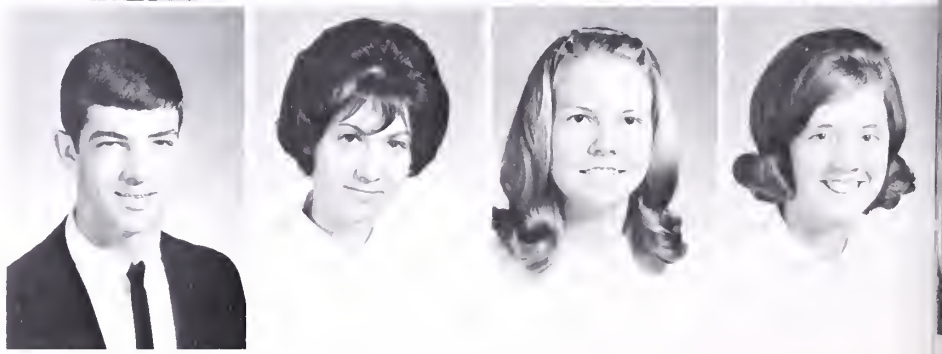

George Godbey
Carlyn Guy
Mildred Hagerman
Clara Hagy

Little Kiddie Kollege!

John Hall
Garland Hancock

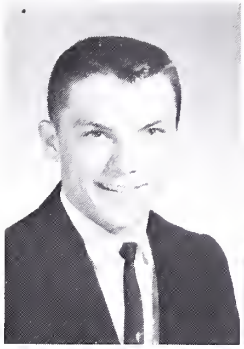

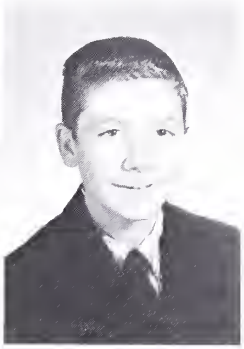

Harold Hankins
Wilma Hardy

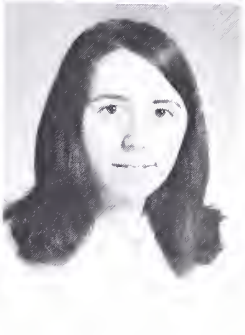

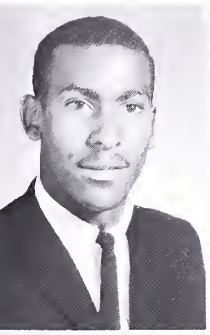

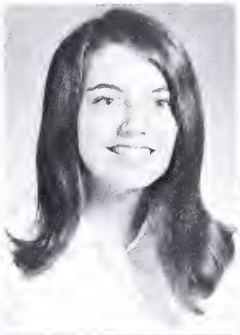

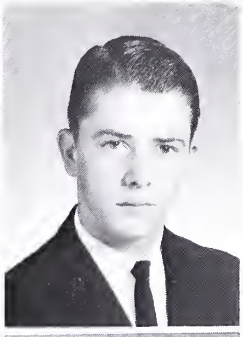

David Harris
Cherry Harman
Martha Herald
Lendsy Herald

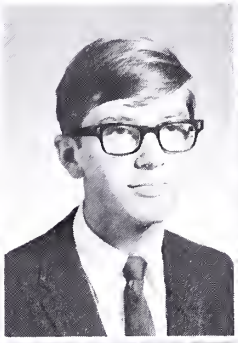

Brenda Henegar
Larry Hayton
Johnny Hawks
Debbie Hatfield

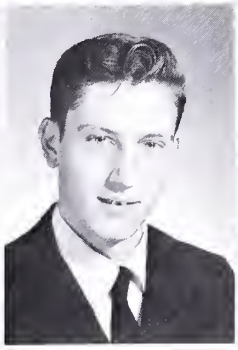

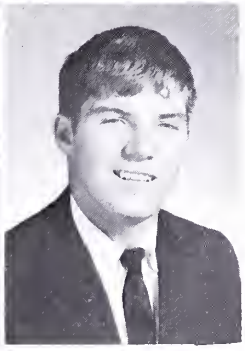

Lola Harrison
Susan Harman
Steve Harman
Danny Harman

Danny Hedrick
David Horne
Doug Hutchinson
Rachel Jackson

Brenda Jones
Lana Jones
Joyce Keith
Phyllis Keith

JUNIORS

Don Keller
Earl Kidd
Nancy Kinder
Renny King

Martha Kiser
Donna Kitts
A. G. Kulchar
Ann Lambert

Carol Lambert
Frazier Lambert
Jeanne Lambert
Linda Lambert

January is exam month, so, like everyone else, we struggled through them. Then came the time when we could display our talent before the student body by the production of the Junior Play. When we were measured for our class rings, we were reminded of the fact that we would become Seniors in just a few short months.

Wanda Lambert
Larry Laney

Linda Lawrence
Kathy Lawson

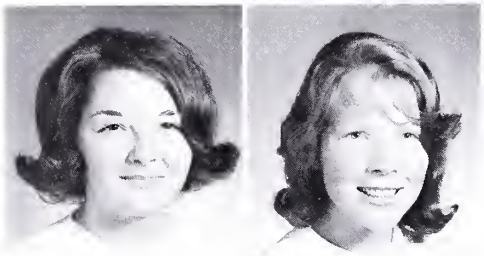

1967

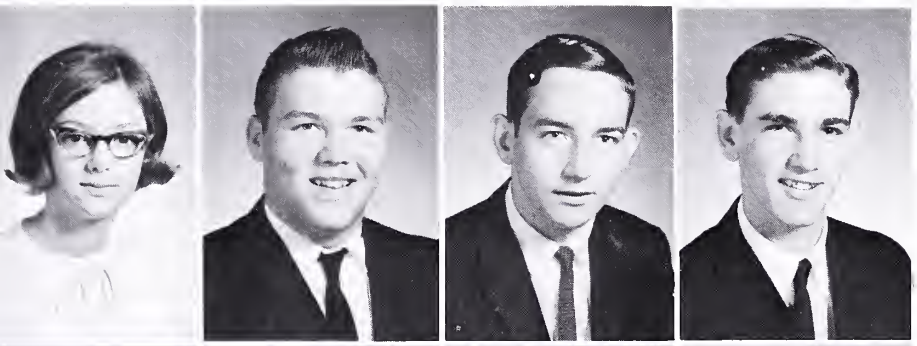

Brenda Leffel
Jerry Leffel
Danny Lester
Jeffrey Linkous

Kenny Lowe
Larry Lutz
Linda McBride
Rickey Matney

Darrell Maxfield
Eddie Meade
Jeanette Meade
Jackie Meadows

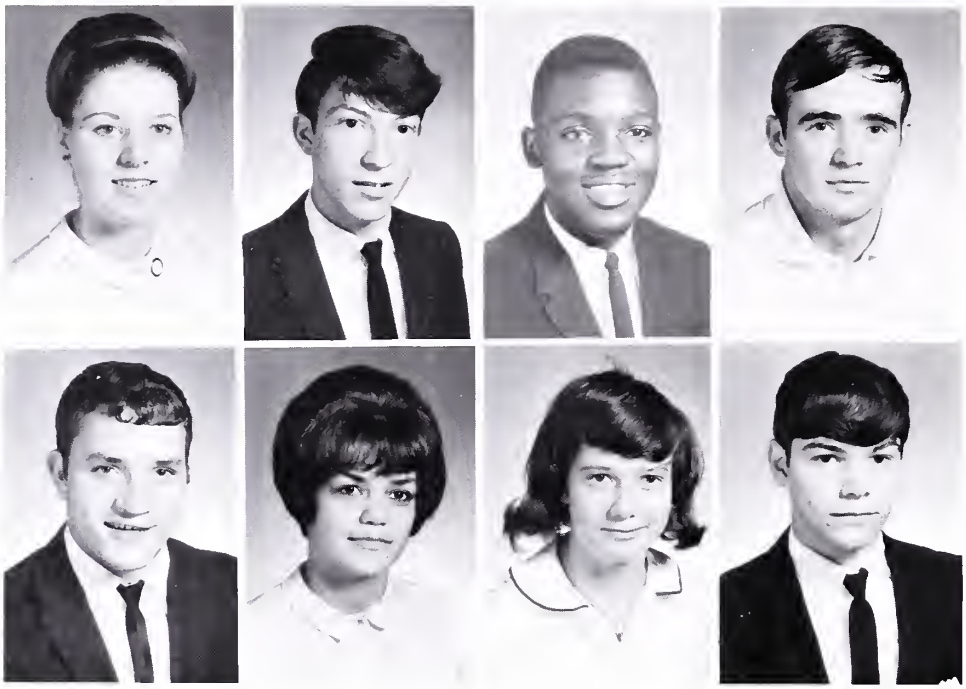

Carolyn Melvin
Jimmy Monk
James Morris
George Mullins

Vernon Mullins
Patsy Murray
Sue Murray
Thomas Murray

JUNIORS

Linda Mutter
Rita Myers
Robert Nicholson
Tommy Noakes

Elsie Northrup
Judy Nunley
Wanda Nunley
Wilma Nunley

Orvin OQuinn
Millie OQuinn
Katherine Osborne
Don Parsons

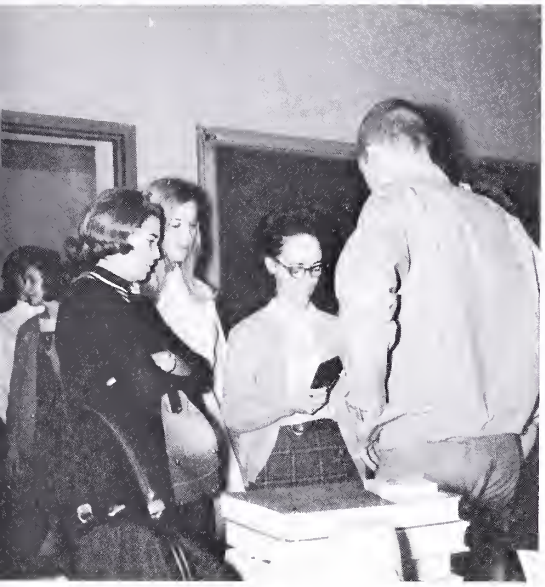

An early morning get together.

Mary Paxton
Clay Peery

Campbell Peery
Lois Peery

1967

Wanda Phillips
June Poskas
Wanda Proffit
Carol Puckett

Harriet Puckett
John Puckett
Donna Ratcliff
Phyllis Remines

James Reynolds
John Rife
Carl Riley
Darlene Riley

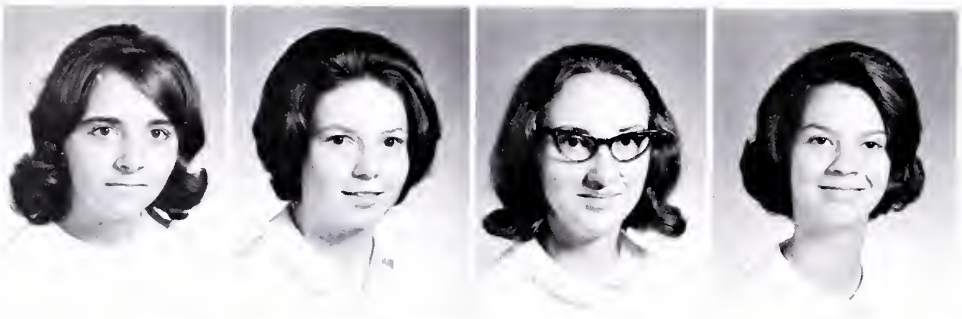

Pam Riley
Peggy Riley
Lena Robbins
Inis Roberts

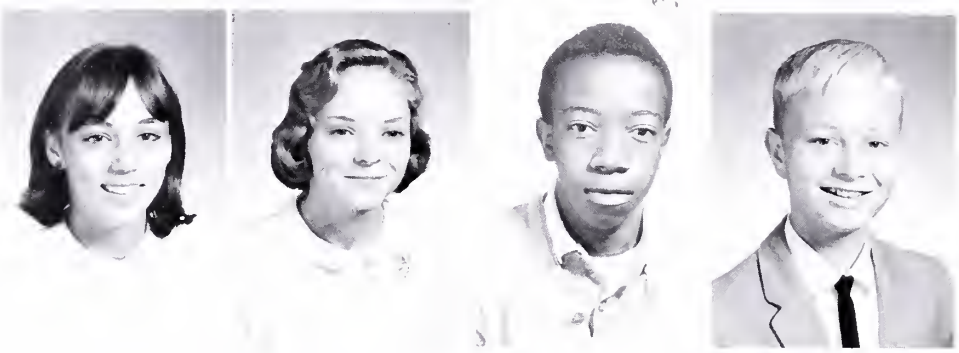

Nancy Robertson
Brenda Robins
Elwind Robinson
Roger Robinson

JUNIORS

Susan Royall
Billy St. Clair
Linda Salyer
Sharon Santolla

Roy Shortridge
Danny Sizemore
Lewis Slaughter
Mary Slaughter

Betty Sluss
Larry Sluss
Mary Sluss
Beverly Smith

The May Day program came next. Two girls were chosen for this great privilege. With the year nearing its end, we gave a Prom for the Seniors which greatly outdid all our hopes and expectations. Well, another year had passed, a year well-spent. The next time we would enter these halls, we would enter as Seniors. But we would always cherish the memories of our Junior year.

Charles Smith
Mary Smith

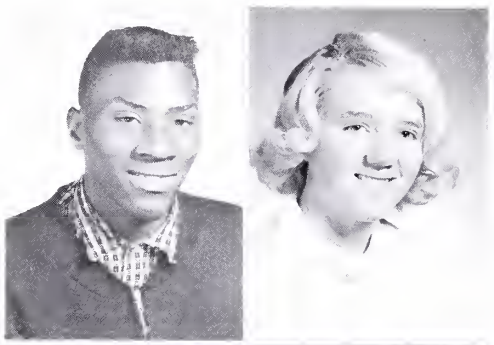

Larry Snell
Dolan Sparks

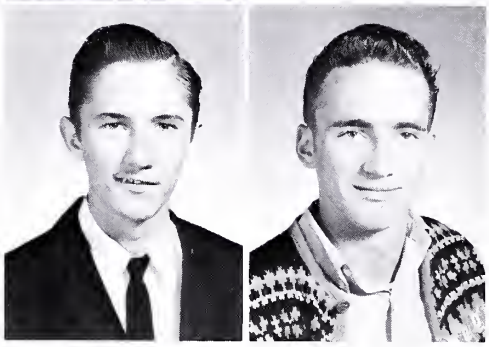

1967

Doris Sparks
Peggy Sparks
Barbara Stevenson
Champ Stone

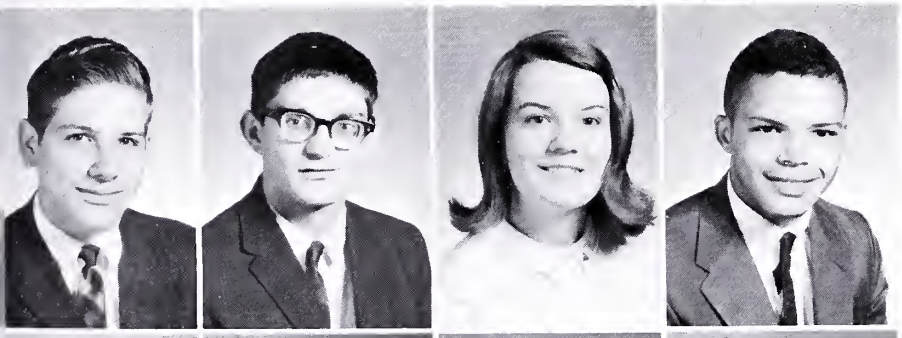

Jimmy Sumner
Carl Taylor
Sharon Taylor
Edgar Thompson

Ronnie Thompson
Eugene Toney
Linda Toney
Jerry Turley

Sue Turley
John Vassar
Linda Waddell
Karen Whaley

Blaine White
Dolores Whitt
George Whitt
Ora Whitt

JUNIORS

Robert Whitt
Vivian Whitt
Lottie Whitlow
Belinda Whittaker

Marvin Whittaker
Randall Whittaker
Joan Williams
Linda Wimmer

Ruby Wright
Allen Yost
Becky Yost
Ralph Yost

Anybody care to dance????

Ann Young
Pat Young

Martha Young
Wayne Young

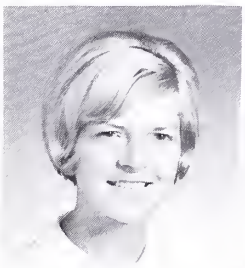

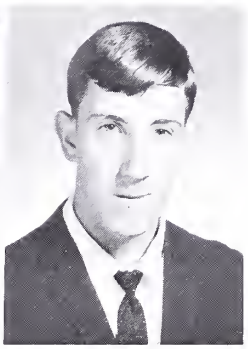

1967

BEST JUNIORS

Susan Royall

Kenny Farley

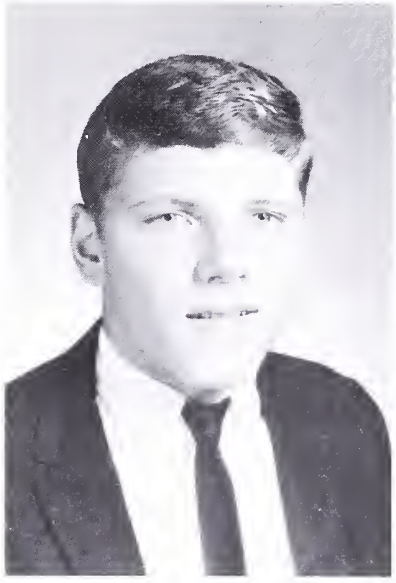

SOPHOMORES

Sponsor
Mrs. Demarcy Payne

MOTTO: Today we follow; tomorrow we lead.

CLASS COLORS: Red and White

CLASS FLOWER: White Chrysanthemum

In the fall we entered Tazewell High School with eager anticipation as Sophomores. This year marks the turning point of our high school career. Nancy Greever represented our class as Treasurer of the S.C.A. In October, we elected Linda Boye and Galen Hess for our representatives in Homecoming. Our cheerleaders cheered our team on to victory. We also showed our talent in our annual talent show and elected two girls to be princesses of the May Day. Near the end of the school year, we had our last unforgettable class party. As our Junior year approaches, we eagerly await the Junior Play and the Junior-Senior Prom.

LEFT TO RIGHT: Rebecca Sargent, Secretary; Terry Musick, President; Betty Jennings, Vice-President; Connie Hankins, Treasurer.

Deborah Alicie
Chris Armentrout
Nellie Asbury
Grat Atkinson

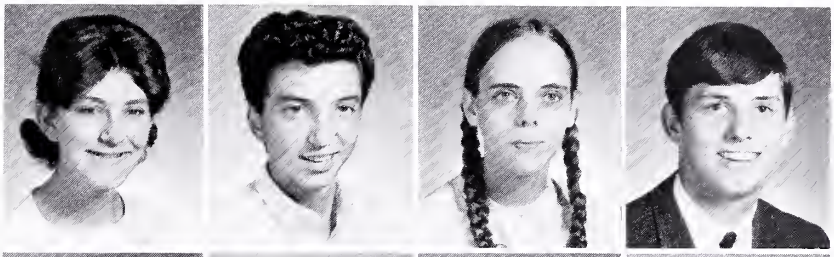

Diana Altizer
Peggy Baker
Sharon Bales
John Barrett

Annette Beavers
Debbie Beavers
Roy Beavers
Jack Bennett

Brenda Billips
David Billips
Loretta Blackwell
Ronald Bland

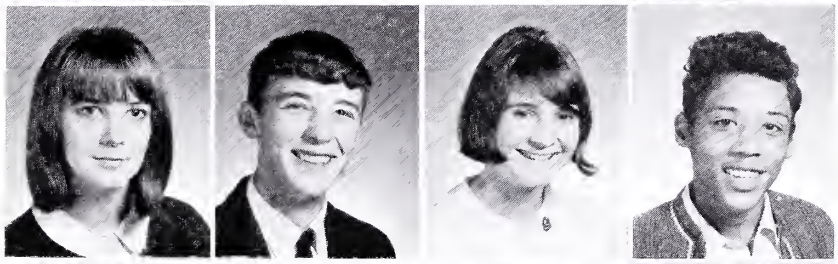

Donald Blankenship
Ronnie Blankenship
Buddy Blevins
Henry Bogle

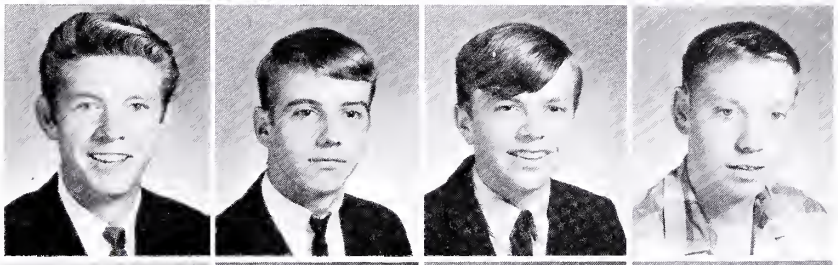

Carol Boothe
Deborah Boothe
Elizabeth Boothe
Carol Boothe

Jerry Boothe
Orval Bostic
James Bowen
Martin Bowling

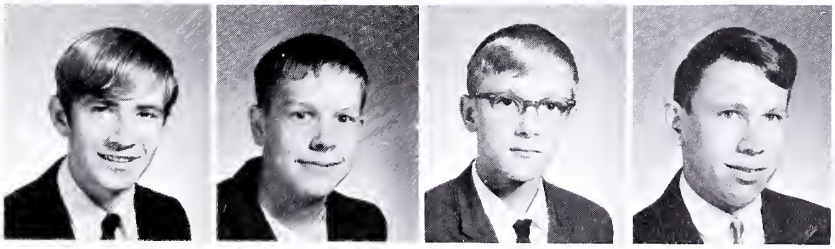

Karen Bowman
Llyod Bowman
Linda Boye
Doris Bradley

Patsy Brooks
Wanda Brown
Lillian Campbell
Tina Cantrell

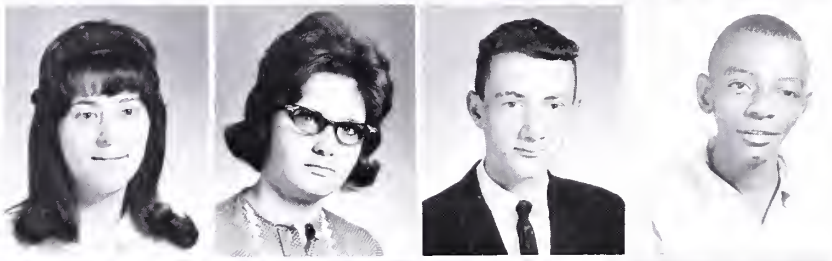

Sherlene Case
Ruby Casey
Jimmy Cassell
Robert Cecil

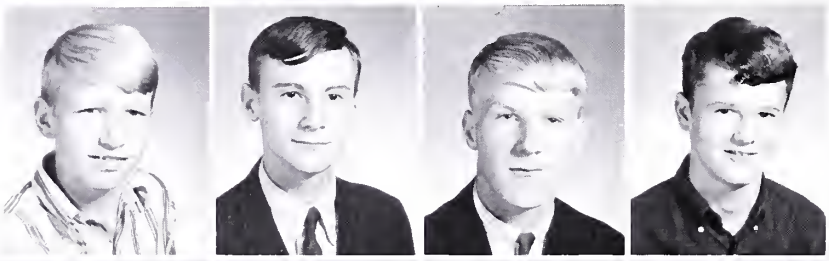

Wayne Childress
Curtis Cline
Gary Cochran
Clifford Conn

Herman Cook
Vickie Cordell
Edith Cornwell
James Cover

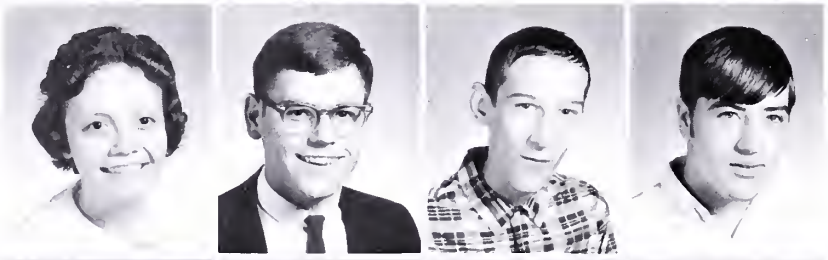

Kathryn Cowan
Jack Crabtree
Grey Crouse
Roger Crouse

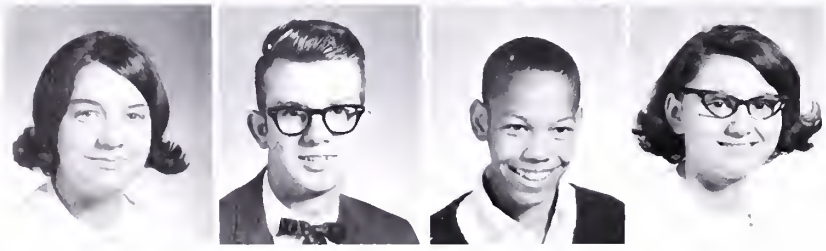

Debbie Dailey
Clyde Dalton
Randy Davis
Gay Day

Irene Dean
Ned Dennison
Douglas Dickens
Juanita Dickenson

Michael Dowdy
Karen Drum
Sidney Du Bois
Dale Duty

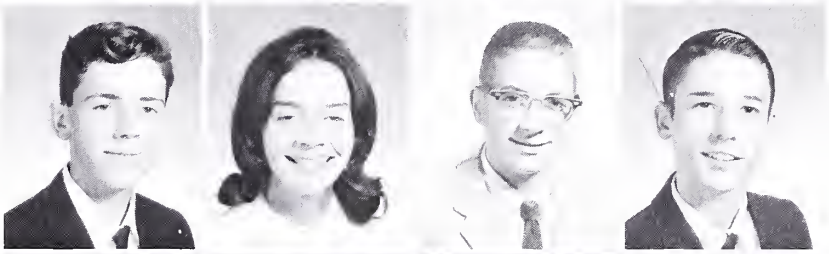

Shreda Dye
Lee Eastridge
Patricia Edwards
Barbara Elswick

Carlotta Farley
Paul Farrington
Ricky Fisher
Douglas Fox

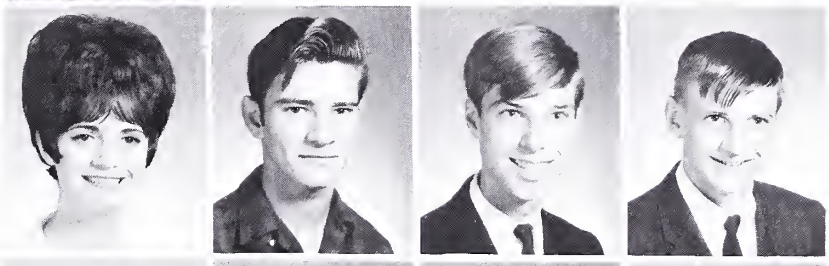

Lindsey French
Bobby Fugate
Barbara Gilbert
Tommy Glaviano

George Glover
Warren Glover
Louise Grant
Nancy Greever

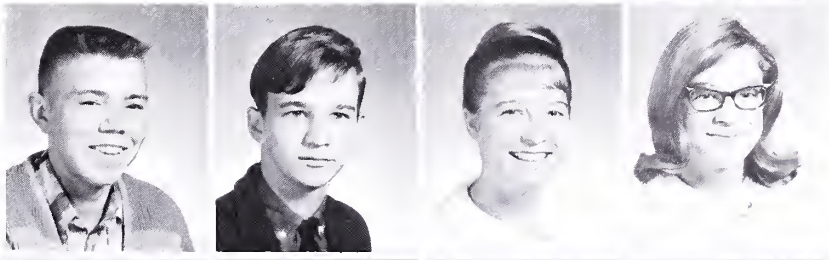

Dennis Grindstaff
Diania Hagey
Gene Hagey
Jackie Hall

"The Seventeens" in Chaos a Go-Go.

Mary Jane Hall
Linda Hankins
Stephen Hankins
Ronnie Harman

William Harman
Tish Harold
Ronnie Hatfield
Bobby Hayes

Patricia Hayes
Rita Henegar
Donald Herald
John Herald

Galen Hess
Judy Honaker
Clarence Hoops
Eddie Horne

Freddie Howery
Dallas Howington
Betty Jennings
Ricki Johnson

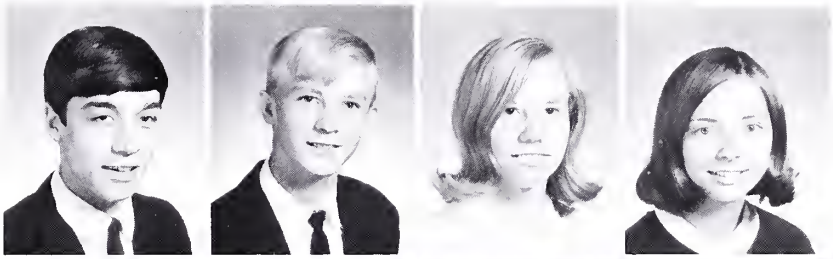

Patricia Jones
Richard Jones
Mary Kidd
Debbie Kinder

Etta Kinder
Sara Kinder
Sadie Kiser
Terry Kiser

Virginia Kiser
Billy Kitts
Robert Laney
Chris Lester

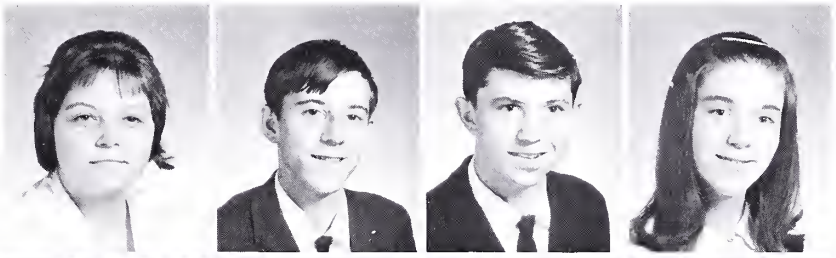

Charles Linkous
Susan Little
Jerry Lockhart
Harry Mabe

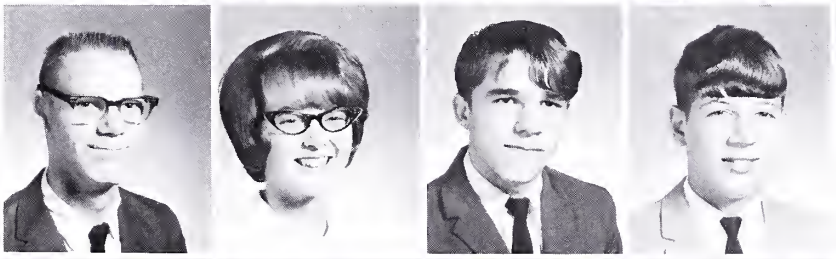

Arthur Marrs
Pandora Martin
Bryant Martin
Eddie Martinez

Kenneth Mitchell
Greg Monk
Karen Monk
Kris Monk

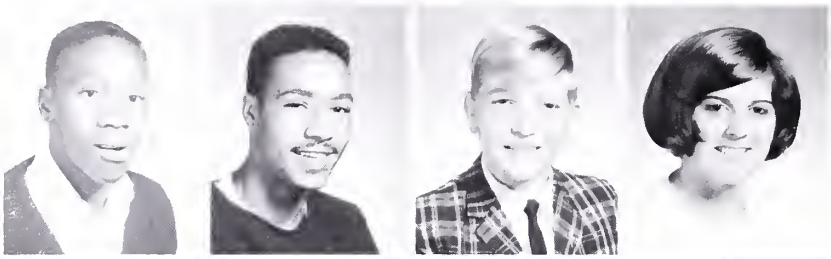

Samuel Moore
Joseph Morris
Robert Morefield
Connie Necessary

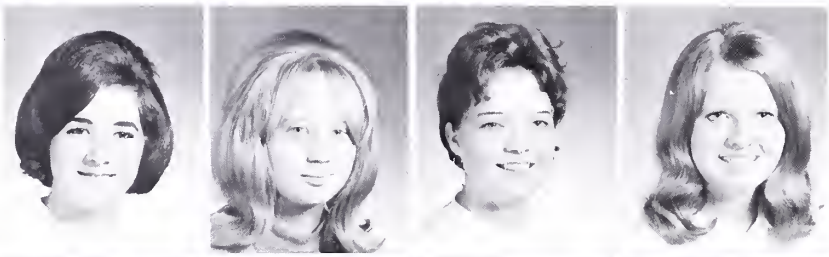

Betty Nunley
Glenna Nyman
Shirley O'Quinn
Carol Osborne

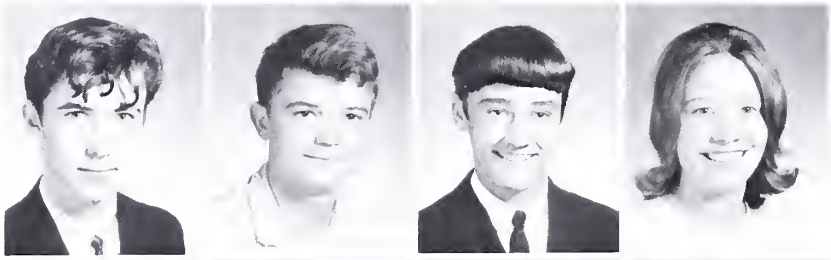

Danny Mulleneaux
James Murray
Terry Musick
Virginia Myers

Randall Neel
Rita Neel
Thomas Neel
Betty Parsons

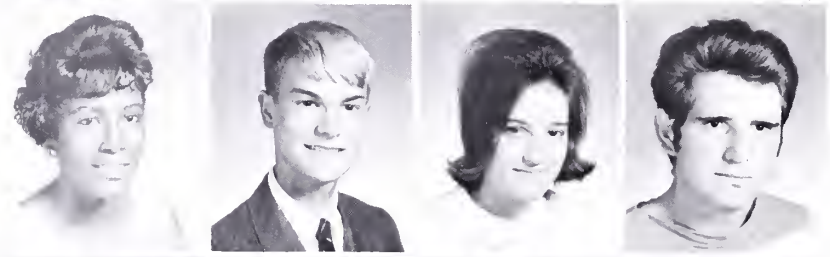

Lelia Paxton
Albert Peery
Phyllis Pennington
Glen Perry

Mike Peters
Raymond Phillips
Wanda Phillips
David Pruett

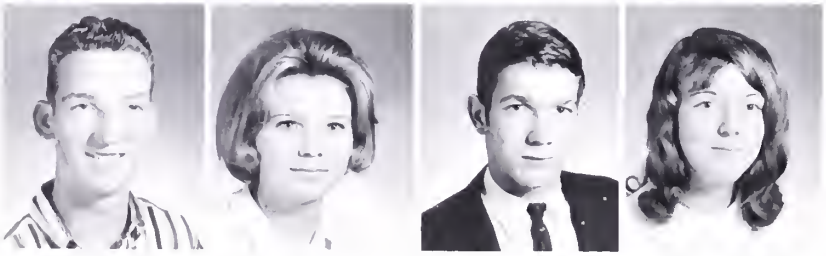

Donald Pruitt
Connie Puckett
Jack Puckett
Ruth Puckett

Ray Rasnake
Shelia Rasnake
Omer Reed
Stephen Reed

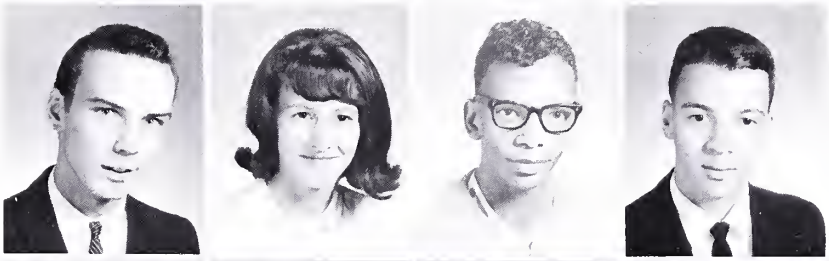

David Richardson
Alfred Riley
Roger Riley
Sandra Riley

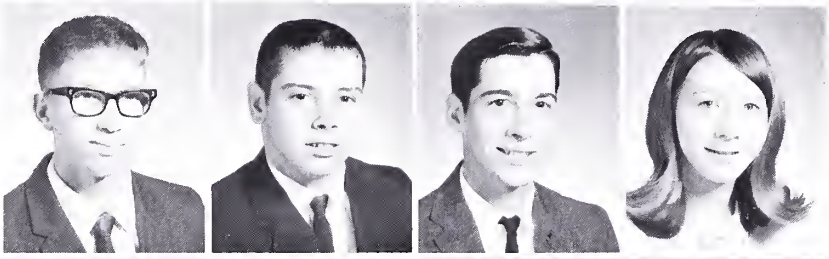

Eva Roark
Johnny Roberts
Rebecca Sargent
Janet Severt

Doug Sheets
Inez Short
Mattie Shortridge
Debbie Shrader

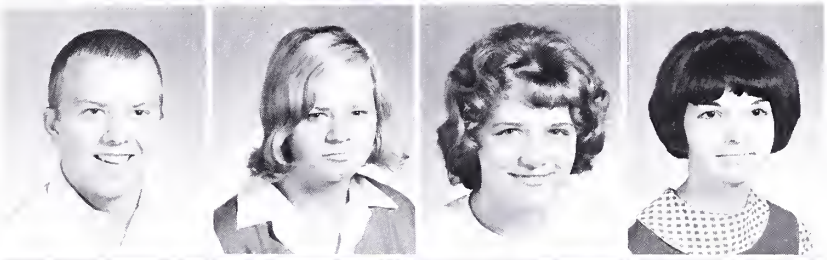

Pam Shutt
Darlene Sims
Connie Sizemore
Beulah Slusher

Danny Sluss
Charlotte Smith
James Smith
Linda Smith

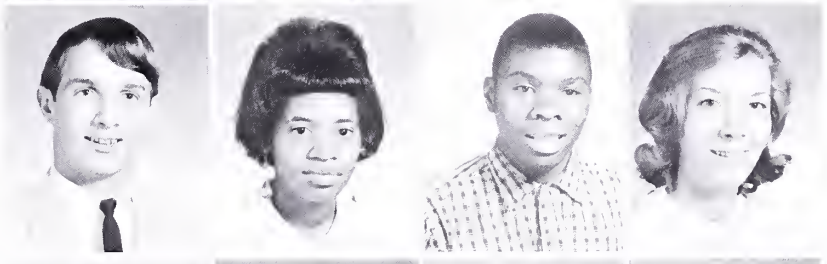

William Smith
Frances Sparks
Mildred Sparks
Roy Sparks

Our favorite period of the day!!!!!

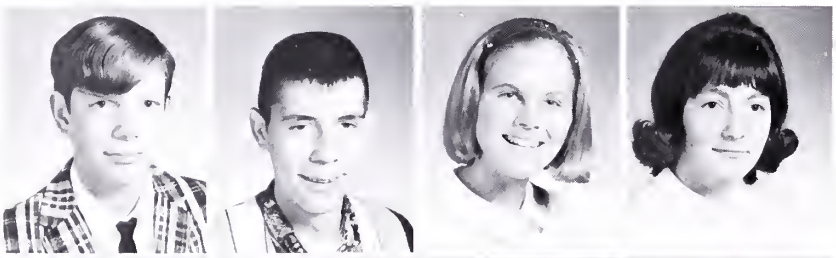

Mike Stillwell
Steve Stinson
Suzanne Surface
Claudette Sutherland

Luther Sutherland
Daisey Tayborne
Brenda Taylor
Brenda Thompson

Roger Toney
Bill Turner
Wanda Vance
Beverly Vincent

Betty Viney
May Viney
Mary Viney
David Wadsworth

Terry Ward
Bobby Webb
Mary Whaley
Barbara Whitt

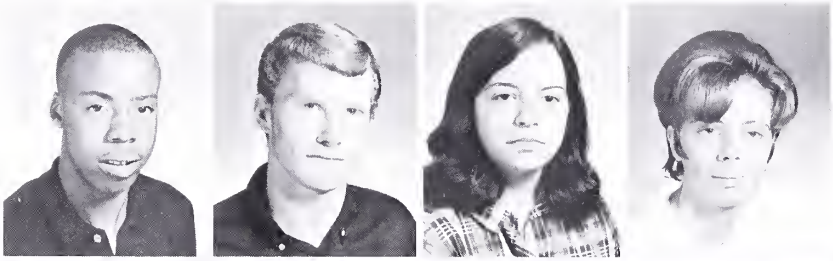

Steve Whitt
Scottie Wickham
Gerald Wilfong
Alice Williams

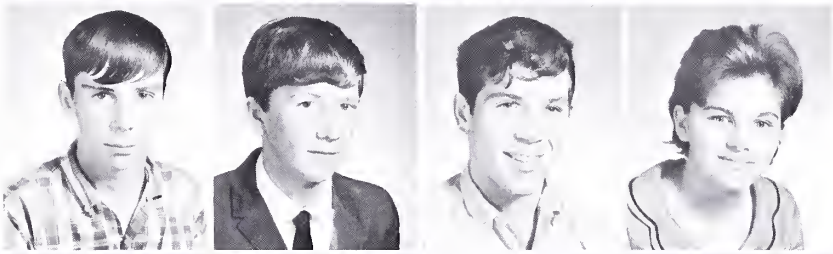

Bill Williams
Wanda Williams
Eugene Winfrey
Thelma Winningham

Ellen Whitt
Terry Wolfe
Betty Wright
Patti Yielding

Darlene Yost
Eddie Yost
Ernie Yost

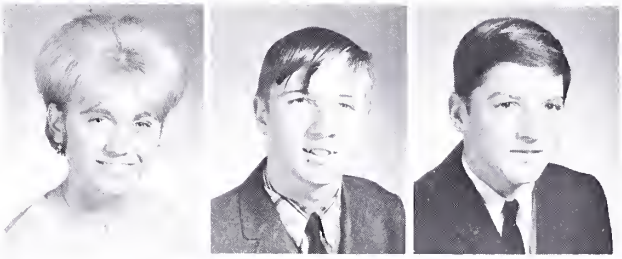

BEST SOPHOMORES

Patty Yielding

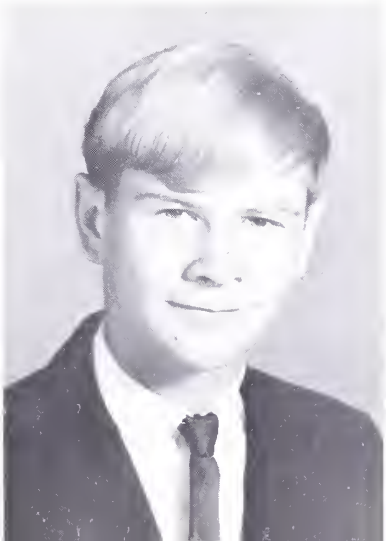

Galen Hess

FRESHMEN

Sponsor: Mrs. Fisher

MOTTO: Study today brings knowledge tomorrow.

COLORS: Blue & Gold

FLOWER: Yellow Rose

We, as Freshmen, have begun the long road to higher education; but each day we come closer to the end. Our first year at Tazewell High School has given us greater responsibilities and more privileges. We have enthusiastically shown our school spirit as we cheered at Pep rallies and games. We received the honor of choosing our first Homecoming Court attendants; Charlotte Massie and Jimmy Kiser. Two girls were chosen to represent the freshman class as May princesses. Our class party was a big thrill for us. Now at the end of our first year of High School we have journeyed farther down the long road.

Officers: Left to Right: Charlene Robertson, Vice President; George VanDyke, President; Bill Crabtree, Treas.; Darlene King, Sec.

Lillian Abel
Nellie Abel
Virginia Abel
Susan Alford
Zana Altizer

Bobby Amburgey
Diana Amey
Douglas Angles
Diana Arms
Danny Asbury

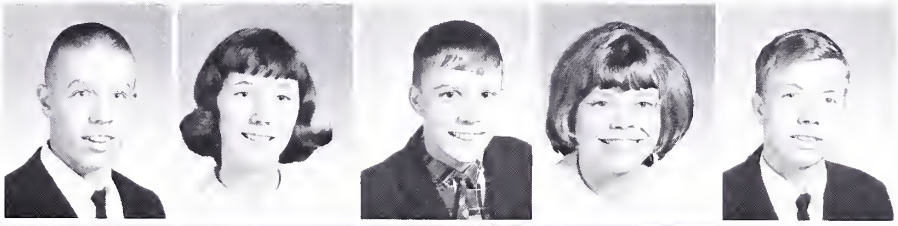

Harry Atkinson
Russell Atwood
Myra Ball
Gracie Barnes
Thomas Barrett

Bobby Barton
Robert Baylor
Betty Beavers
Eldon Beavers
Danny Benson

Brenda Billips
Judy Billips
Kes Blackwell
Danny Blankenship
Sharon Bogle

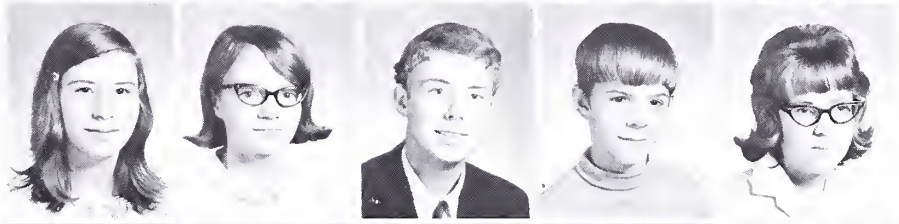

Grace Bourne
Jerry Bourne
Wilma Bourne
Connie Bowles
Curtis Bowling

Kenneth Bowling
Darrell Bowman
Ester Bowman
Gregory Bowman
Joyce Bowman

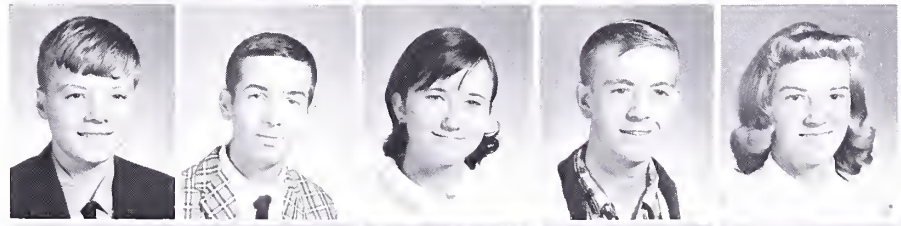

Daniel Bradley
Hazel Brewster
Margarette Brown
Robert Brown
Billy Buchanan

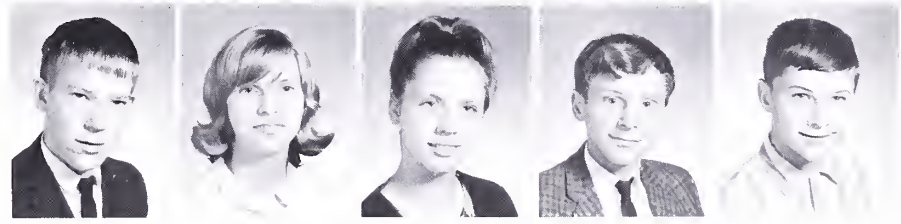

Robert Buchanan
Penny Burkett
June Burton
Mark Campbell
Rhonda Campbell

Robert Campbell
Melinda Canipe
Myra Cassell
Deborah Case
Vernon Cecil

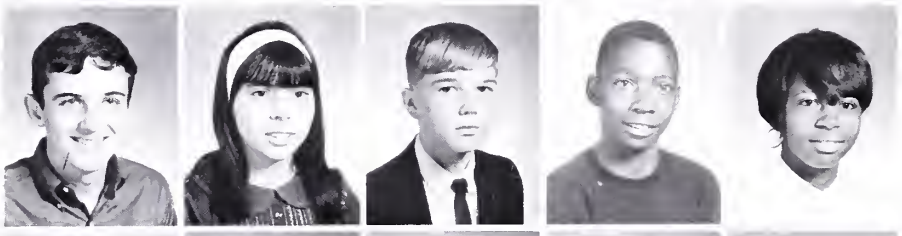

Herbert Chapman
Patty Chapman
Clyde Childress
Charles Clements
Lettie Cockrell

David Cole
Robert Colley
Tommy Colley
Jack Collins
Bonnie Compton

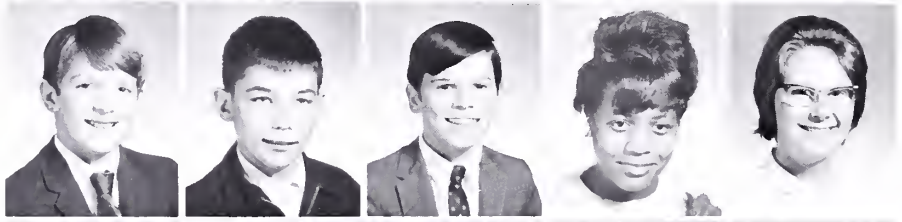

William Cover
Fred Cox
Bill Crabtree
Yolanda Craig
Marilyn Crawford

Douglas Crouse
Sharon Crouse
Mike Cruey
Kathy Davis
Oscar Davis

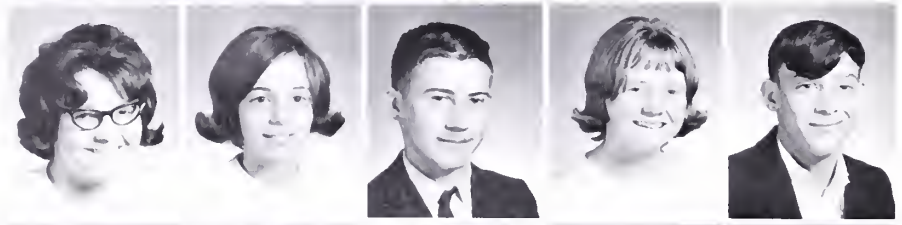

Patricia Dickinson
Linda Dodson
William Dorton
Hazel Dubois
Charles Duty

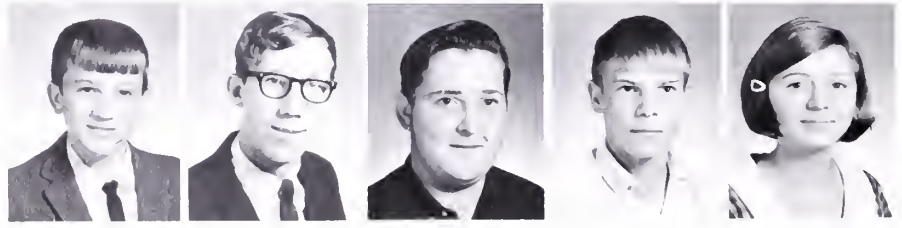

Clyde Duty
Ronald Dye
Rex Earls
Bobby Edwards
Susan Farley

Rita Farmer
Debbie Fox
Jolene Frazier
Lana Frost
Bobby Gemnell

Gary Grace
Rosa Graham
Cindy Greever
Bonnie Griffith
Robert Grindstaff

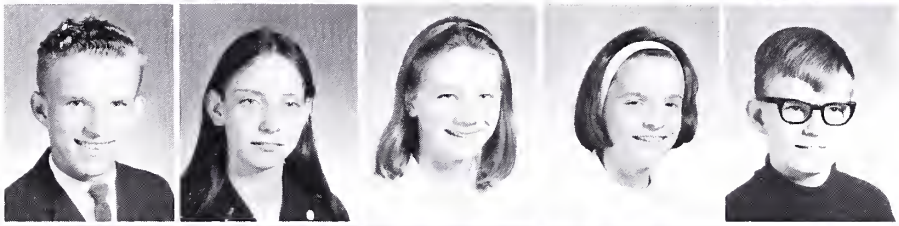

Frances Ginsell
Bobby Hager
Pat Hall
Linda Hankins
Mary Jane Hankins

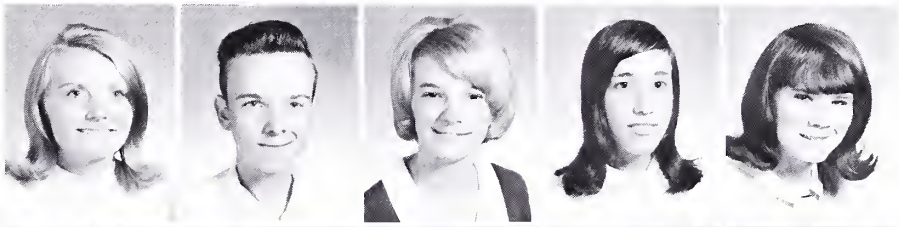

Richard Hankins
Richard Harman
Norma Harold
James Harris
Lorraine Harrison

Walter Harrison
Jack Hash
Sharon Hatfield
Tom Hawkins
Michael Hayes

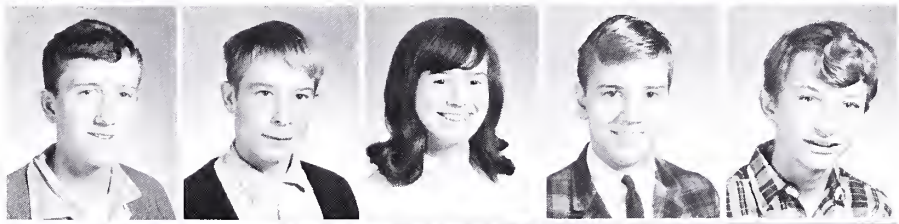

Robert Hayes
Sharon Hayton
Robert Heldreth
David Hellas
Danny Helmandollar

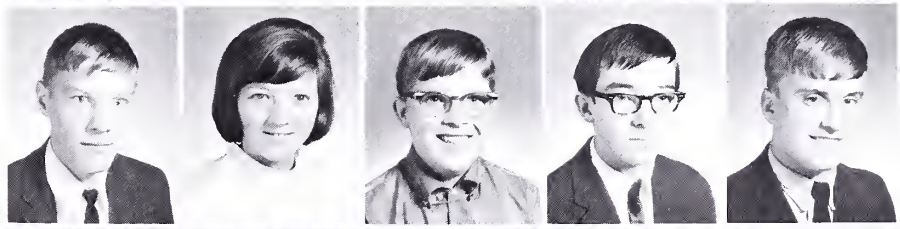

Rita Henkel
Gene Hilton
Larry Hoback
Patricia Horton
Jack Howery

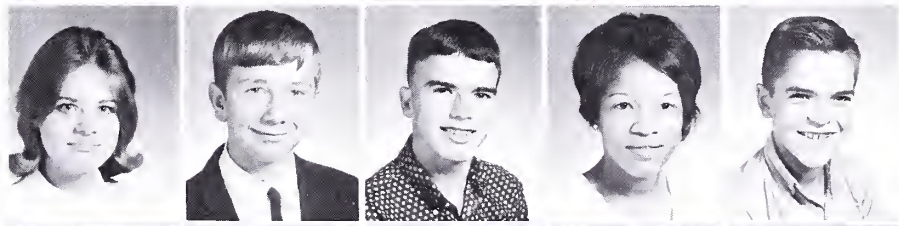

Jesse Howington
Smitty Howington
Robert Hughes
Martha Jackson
Wanda Jackson

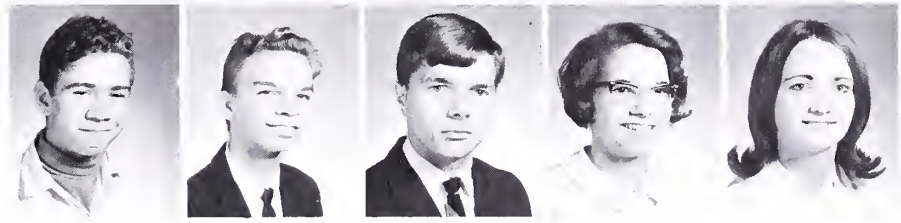

Charlotte Kinder
Darlene King
Barbara Kiser
Benny Kiser
Jimmie Kiser

Judy Kiser
Alice Kitts
Linda Kitts
Patricia Kouchinsky
Paul Lamantia

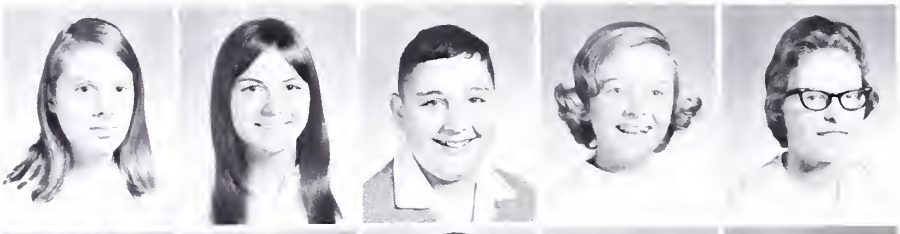

Catherine Lambert
Elizbeth Lambert
Jule Lambert
Lynne Lambert
Mary Lambert

Juanita Laney
Jack Lawson
Teresa Leedy
Brenda Looney
Crockett Lowe

Hirley Lutz
Deborah McAmis
Betty McBride
Chris McClanahan
Kathy McGuire

Ruby McGuire
Paul McReynolds
Trena Marrs
Charlotte Massie
Freddy Matney

Paul Matney
Detra Meade
Steven Meade
Susie Meade
Leslie Meadwell

Frances Melvin
Barbara Mitchell
Barbara Morrison
David Morrison
Carol Murray

Roy Murray
Samuel Myers
Joyce Naillon
Lana Necessary
Patsy Nelson

Perry Norris
Alta Nunley
Mike Osborne
Ted Osborne
Gerald Palmer

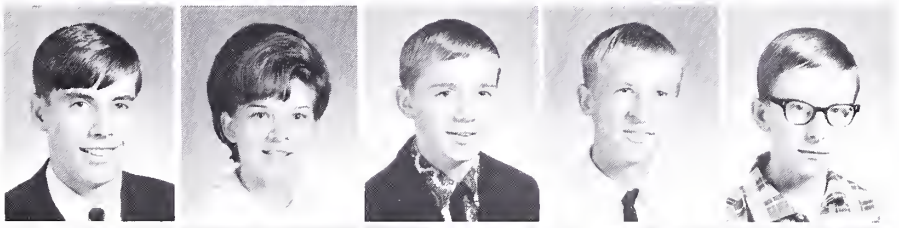

Eric Patrick
Calvin Patton
Edward Pauley
Juanita Paxton
William Peak

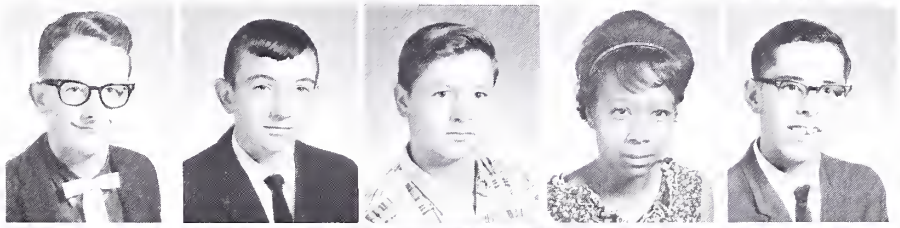

Nancy Peery
David Phillips
Lana Pinter
Michael Poskas
Cathy Powers

George Puckett
Johnny Puckett
Kyle Puckett
Larry Puckett
John Quesenberry

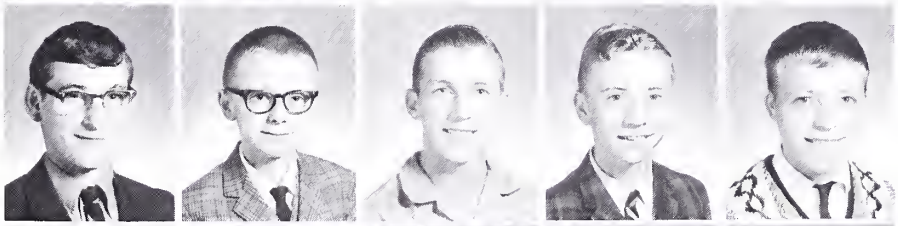

Johnie Rainey
Carol Ramey
Patty Rasnick
Donald Ratliff
Margaret Ratliff

Reece Morris
Ruth Reed
Mary Reynolds
Annie Riley
Betty Riley

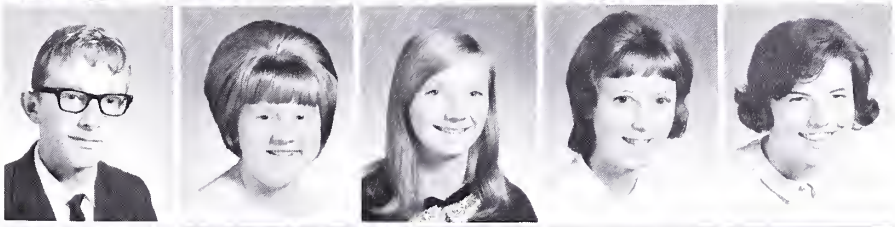

Dudley Riley
Charlene Robertson
Brenda Roop
Lloyd Rose
Jim Rose

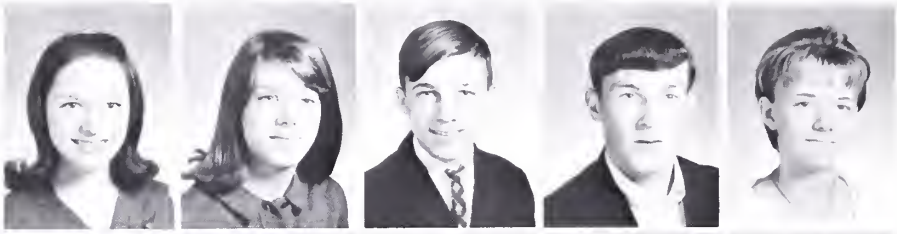

Margaret Rose
Barbara Rudd
Roger Salyers
William Scarberry
Charolette Sheets

Janice Shepard
Jimmie Shepard
Randy Shrader
Connie Sluss
Nellie Sluss

Martha Smith
Robert Smith
Robert Smith
Judi Snapp
Joan Sparks

Barbara Spears
Claudia Spivell
Mary Sprinkle
Brenda Stacey
Judy Stacey

Sandra Street
Ruth Stinson
Pauletta Stilwell
Gerald Stevenson
Johnny Stanton

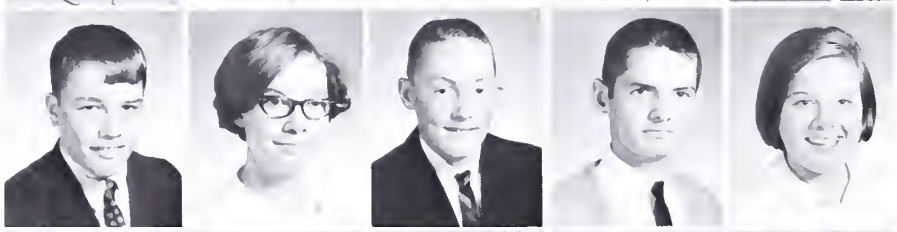

Bill Strong
Edna Sutherland
Larry Sutherland
David Taylor
Deilah Taylor

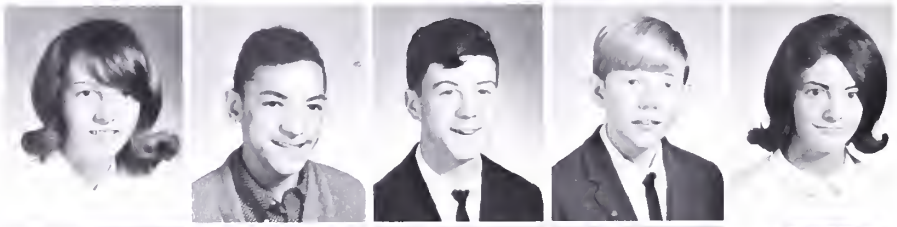

Margaret Taylor
Michael Thompson
Larry Turley
Ronnie Turley
Peggy Turner

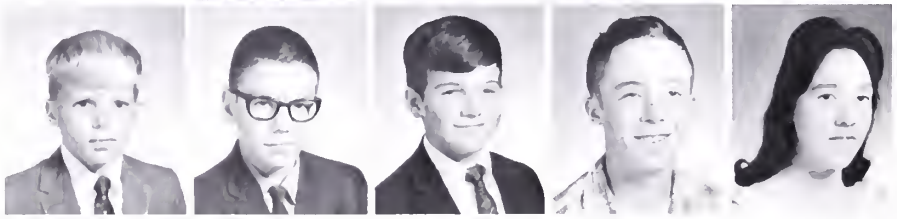

George Van Dyke
Tommy Joe Van Dyke
Tommy Van Dyke
Steve Vanhoozier
Pansey Vencill

Shelia Vernon
Anne Walker
Rickey Weaver
Wanda Whaley
Joe White

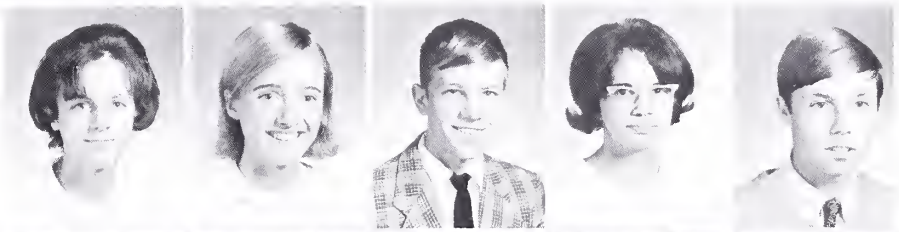

Ronnie White
Albert Whitt
Gladys Whitt
Charlotte Whittaker
Nancy Wilson

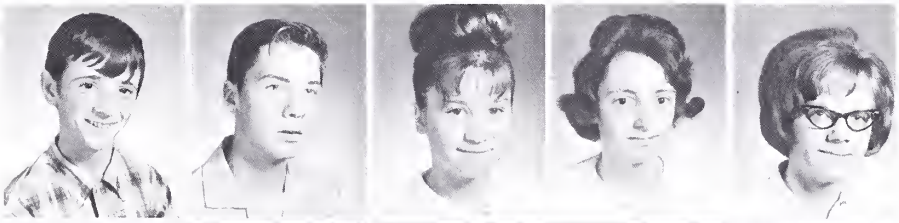

Rowena Winfrey
Harvey Wingo
Barry Winningham
Jack Witten
Juanita Wright

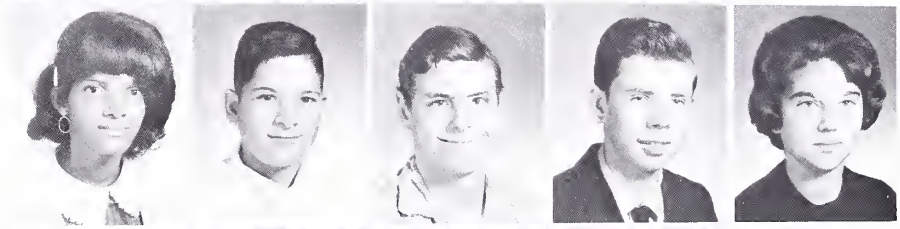

Peggy Wright
Betty Yost
Judy Young
Tommy Zeats

BEST FRESHMEN

Nancy Peery

Jimmy Kiser

SPALDING

Athletics

Our Athletic Teams have always made a great effort to do their best to win. When faced with a defeat, their wonderful air still remained. Through participation in sports, many find a keener sense of sportsmanship and responsibilities. Many moments of happiness and a few of sad have been found for spectators and participants----------Through these Doors . . . . . .

ROW ONE, Left to Right: Danny Sizemore, Dave Harris, Ray Mullins, Steve Crabtree, Steve Dawson, Rennie King, Bill Hagy, Bill Brown, Manuel Hairston, John Barrett, Bill Roop. ROW TWO: Jody Wilson, Jerry Blackburn, Jerry Billips, Ronnie Thompson, Galen Hess, Jerry Duty, Steve Wilfong, Randy Billips, J. D. Payne, Ronald Dye, Jack Crabtree. ROW THREE: Calvin Alford, Roscoe Lester, Alfred Riley, Eddie Anderson, Winfred Crouse, Edgar Thompson, Carl Riley, Kenny Farley, Jimmy Kiser, Sam White, and Eugene Toney.

Tazewell

Dave Harris on a touchdown run.

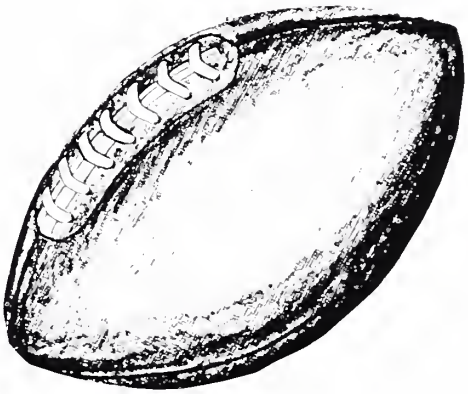

"They were little, but loud, and poor but proud", best describes the Bulldogs under new head coach, Dave Rider. The hard fighting Bulldogs gave their best effort and each and every game, what more can anyone ask for. This year's support reached its highest peak and team spirit has never been greater. Tazewell finished the year in second place in the Southwest District. The highlight of the season was the Bulldog's upset victory over Graham, the Southwest District Champions. A fine coach, student support, and a never ending desire made this a season not to be forgotten.

Bulldogs

Tazewell	7	Jefferson Senior High	13
Tazewell	13	Grundy	13
Tazewell	0	Andrew Lewis	41
Tazewell	18	Graham	6
Tazewell	7	Richlands	21
Tazewell	19	Marion	7
Tazewell	7	Big Creek	15
Tazewell	16	Virginia High	7
Tazewell	14	Saltville	24
Tazewell	31	Patrick Henry	0

J. D. Payne
Fullback
All-County Team

Roscoe Lester
Tackle
All-County Team

Calvin Alford
End

Senior

Jody Wilson
Linebacker
All-County Team

Danny Sizemore
End

Steve Crabtree
Defensive
Hallback

Bill Hagy
Defensive
Halfback

Bill Roop
Defensive End

Mike Harris
Halfback

Players

Jerry Billips
Guard

Eddie Anderson
Guard

Dave Rider
Coach of the Year
in the Southwest District

Come Back here!

Forty-four wins and only four losses over a four year period, two undefeated years, three Southwest District championships . . . . . were only a few of the praises heaped upon the wrestling team of Coach Jay Lockhart. J. D. Payne, Steve Crabtree, John Vassar completed the year with a perfect slate-undefeated. Only through hard work by the team and good coaching could a team compile such a record. There is no substitute for winning and T.H.S. is proud of her Bulldogs.

THE T.H.S.

One more to go.

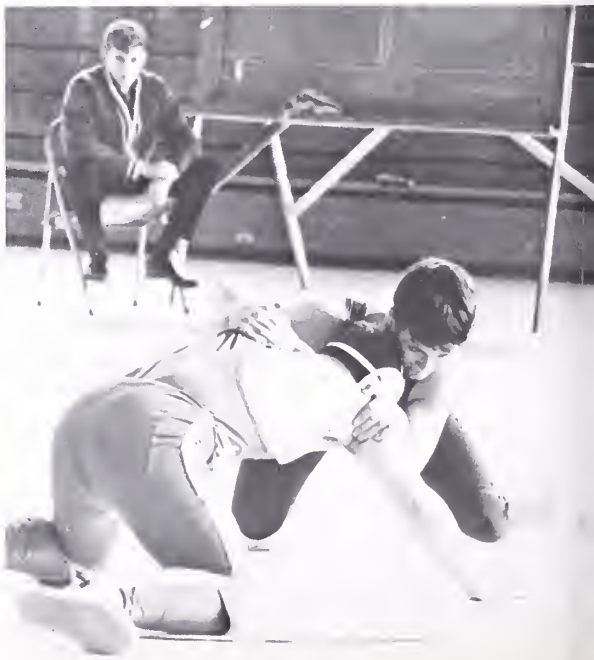

Wrestling is continuing to grow throughout the state and within the near future should take its place along side the other major interscholastic sports.

ROW ONE, Left to Right: Doug Sheets, Jerry Duty, Russel Crockett, Robert Grindstaff, Sam Myers, John Vassar, Steve Kouchinsky, Herman Cook, Rickey Matney. ROW TWO: Joe White, Bill Crabtree, Dennis Grindstaff, Leslie Meadewell, Steve Crabtree, Thomas Murray, Gerald Hariston, Larry Turley. ROW THREE: Ray Mullins, Jack Lawson, J. D. Payne, Roger Toney, Sam White, Eugene Toney, Steve Dawson, Roscoe Lester, and Coach, Jay Lockhart.

WRESTLING TEAM

SCORES

Grundy	23	Tazewell	33
Richlands	24	Tazewell	28
Graham	16	Tazewell	38
Marion	32	Tazewell	16
Richlands	11	Tazewell	42
Grundy	15	Tazewell	38
Abingdon	21	Tazewell	31
Big Creek	14	Tazewell	36
Big Creek	17	Tazewell	29
Marion	27	Tazewell	19
Graham	12	Tazewell	34

One more day of practice!

Sammie Johnson

Beverly Caine

Donna Young

Gayle Mustard

VARSITY CHEERLEADERS

Susan Royall

Pat Young

Betty Edwards

VARSITY CHEERLEADERS

Left to right: Beverly Caine, Donna Young, Sammie Johnson, Gayle Mustard, Pat Young, Betty Edwards, Susan Royall.

J.V. CHEERLEADERS

Left to right: Ricki Johnson, Francis Grinsell, Charlotte Kinder, Linda Boye, Suzanne Surface, Elizabeth Lambert, Darlene King, Karen Monk.

ROW ONE, Left to Right: Jody Wilson, Gary Moore, George Godbey, John Barrett, Ronnie Thompson, Pete Kouchinsky. ROW TWO: Marvin Whittaker, Danny Sizemore, James Reynolds, Coach Tiff Kiser, Ronald Monk, Mike Hymes, David Harris.

VARSITY BASKETBALL

I can jump higher than you can!!!!!!!

The Tazewell Bulldogs, led by the nifty ball handling of little Pete Kouchinsky and the steady, sure play of Gary Moore, Peery Norris, John Barrett, and James Reynolds were again in the South West District Race. This year's team was young with only two seniors, Pete Kouchinsky and Gary Moore, on the starting five. The coaching of Tiff Kiser, the support of the student fans, and the spirit of the cheerleaders each contributed to making this a successful season.

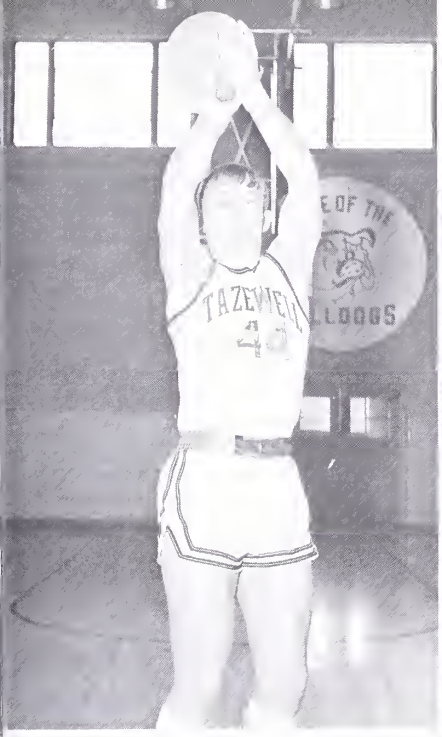

Jody Wilson
Forward

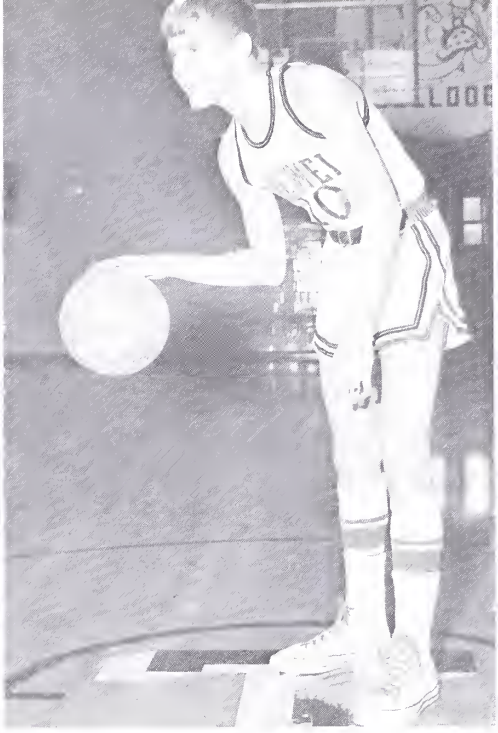

Pete Kouchinsky
Guard

Gary Moore
Guard

VARSITY BASKETBALL

Danny Sizemore
Center

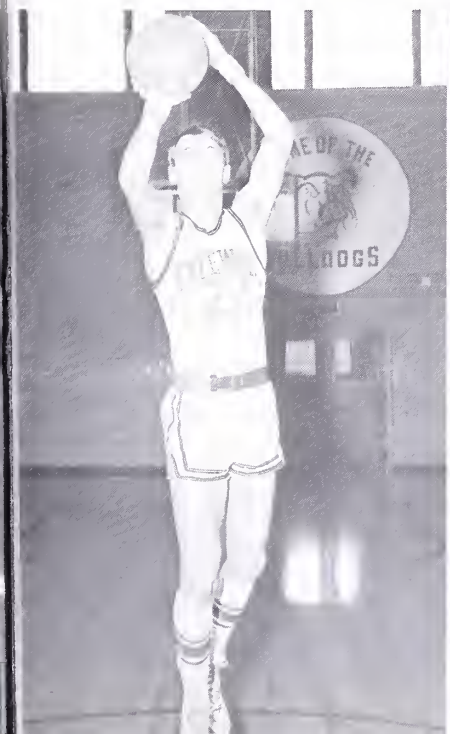

Ronald Monk
Center

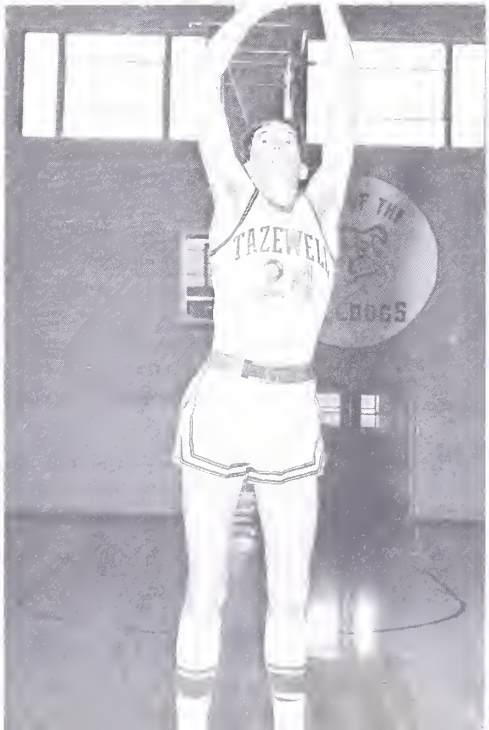

Mike Hymes
Forward

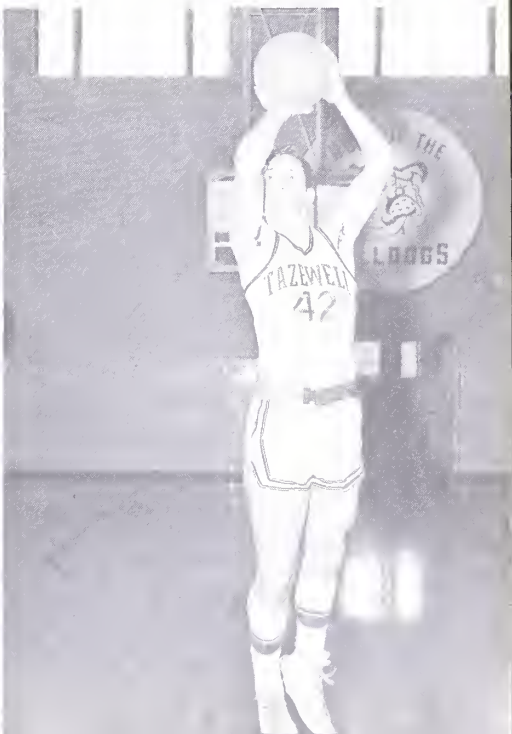

Going up!!

VARSITY

VARSITY SCORES

Tazewell	51	Big Creek	64
Tazewell	41	Saltville	52
Tazewell	54	Abingdon	50
Tazewell	62	Saltville	52
Tazewell	45	Marion	60
Tazewell	48	Richlands	40
Tazewell	45	Bristol	34
Tazewell	56	Grundy	48
Tazewell	59	Abingdon	36
Tazewell	59	Richlands	51
Tazewell	40	Graham	51
Tazewell	66	Big Creek	63
Tazewell	49	Bristol	35
Tazewell	37	Bluefield, W. Va.	49
Tazewell	62	Grundy	37
Tazewell	59	Graham	64
Tazewell	46	Marion	47
Tazewell	46	Bluefield, W. Va.	62

SCORES

Get out of the way! This one's mine.

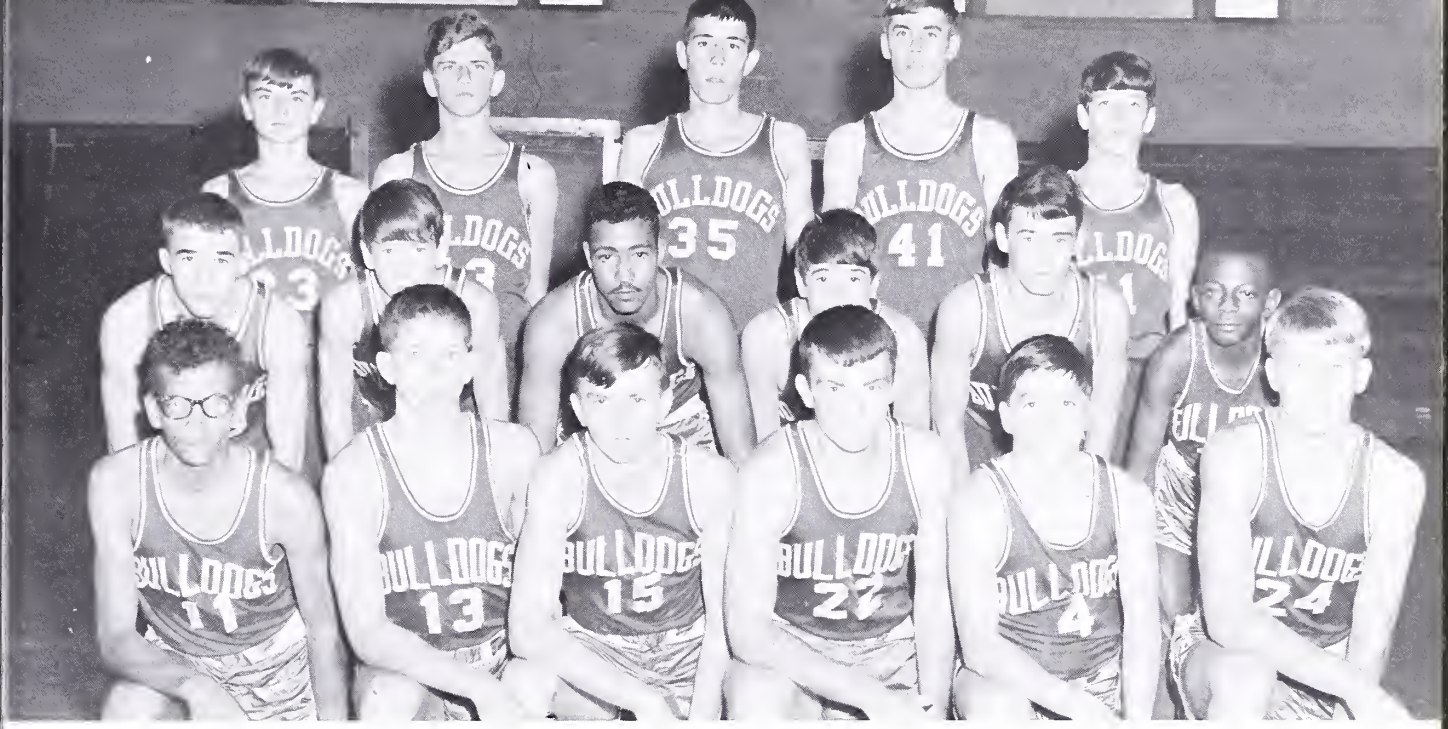

LEFT TO RIGHT: Omer Reed, David Richardson, Buddy Blevins, David Wadsworth, Ernie Yost, Gary Cochran. ROW TWO: Jerry Lockhart, Donnie Harald, Joe Morris, James Cover, Terry Music, Robert Cecil. ROW THREE: Bill Harman, Mike Peters, Steve Stinson, Perry Norris, Elwood Maybe.

JUNIOR VARSITY BASKETBALL

As the future varsity basketball players, we are now gaining experience for the time when we will make the varsity team. We hope to accomplish this by hard training and long practice. But most of all, we are striving for fair play and sportsmanship in the game.

Big Creek	38	Tazewell	43
Saltville	31	Tazewell	38
Abingdon	30	Tazewell	37
Saltville	23	Tazewell	47
Marion	40	Tazewell	41
Richlands	50	Tazewell	36
Bristol	40	Tazewell	24
Grundy	31	Tazewell	35
Abingdon	34	Tazewell	32
Richlands	36	Tazewell	25
Graham	40	Tazewell	23
Big Creek	40	Tazewell	32
Bristol	26	Tazewell	17
Bluefield, W. Va.	46	Tazewell	42
Grundy	29	Tazewell	42
Marion	32	Tazewell	46
Bluefield, W. Va.	56	Tazewell	47

ROW ONE, Left to Right: Dave Harris, Pete Kouchinsky, J. D. Payne, Bill Hagy, Ronnie Thompson, Kenny Farley. ROW TWO: Steve Stenson, Roscoe Lester, Ray Mullins, Randall Whittaker, Marvin Whittaker, Jack Crabtree, Steve Crabtree.

TRACK MANAGERS

ROW ONE, Left to Right: James Cover, Jimmy Durham, Joe White. ROW TWO: Roscoe Lester, Bill Hagy, Ned Dennison, Steve Kouchinsky.

Tiff Kiser-Basketball, Jay Lockhart-Wrestling, Tom Shortt-Football and Basketball, E. E. Ross-Golf.

COACHES

Head Coach-Dave Rider

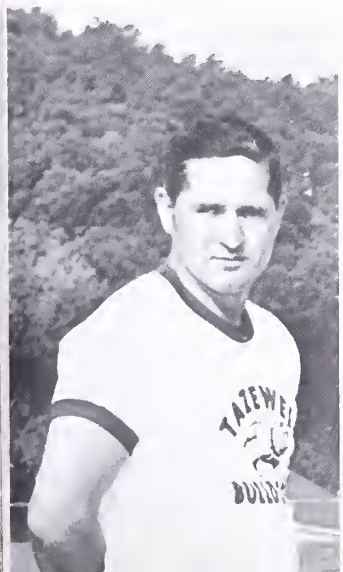

Our teams are backed by fine coaching from an excellent staff. The untiring efforts of our coaches brings our teams standards to their highest peak. By their hard work, they have built excellent teams with great perfection. Therefore we pay great tribute to the remarkable coaches of T.H.S.

We send out a special congratulation to the Southwest District Coach of the Year, Dave Rider.

KEEP
AZEWELL
OOD PLA
TO LIVE

Activities

As one looks back over the year of school activities, he finds it has been a busy and fun-filled one. There were always the club meetings on Tuesday, the assembly programs on Friday, the spirit-boosting pep rallies, the various club initiations, and most of all, those unforgettable dances. These and more great times have been found ----------Through these Doors . . . . . .

ANNUAL STAFF

Mrs. Frances Simpson-Sponsor, Sandy Caudill-Editor, Nancy Robertson-Business Manager, Calvin Alford, Roscoe Lester, Gail Whitt, Susan Royall, Beverly Cain, Sharon Santolla, Peggy Riley, Allen Yost.

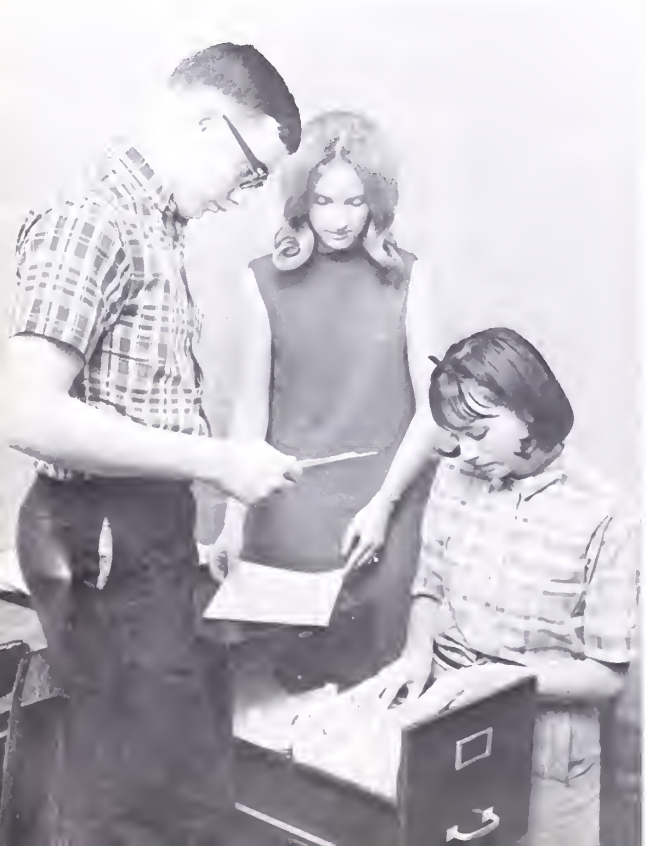

The Annual Staff of 1966-67 consists of four confident Seniors, five eager Juniors and a patient, dedicated Sponsor. Through their hard work they give to you, the student, the means by which you can remember the teachers, the sports, the activities, the hard work, the fellow students, and the fun of your high school years. They endure deadlines, complaints, delays, and all the picture taking. They have worked long and hard to edit an annual you will be proud of.

Allen, Susan, and Nancy look through the files for pictures.

Beverly, Sandy, and Roscoe discuss layout.

Calvin dictates while Sharon types.

Gail and Peggy check on deadline.

STUDENT COOPERATIVE ASSOCIATION

The Student Cooperative Association consists of every student enrolled at T.H.S. The purposes of S.C.A. are many; among the major ones are promoting better student-faculty relations, developing and maintaining admirable school spirit, upholding school traditions and developing high ideals of personal conduct. This year our S.C.A. has been blessed with good representatives. The hard work of our council as well as the efforts of the student body has made this year a successful one. With the advice of our never-tiring sponsor, Mrs. Harmon, such projects as presenting a full-length film for funds, sponsoring buses to every football game in our area, and conducting special programs at Thanksgiving and Christmas have been possible. It has been my privilege to be associated with such a hard-working organization.

Mike Harris

ROW ONE, Left to Right: Mrs. Lillian Harman, Sponsor; Mike Harris, President; Pete Kouchinsky, Vice-President; George Godbey, Secretary; Nancy Greever, Treasurer. ROW TWO: Gay Day, Jeanie Whitman, Bobby Edwards, Ronnie Dye, Eddie Yost, Suzanne Hurley, Janet Farley. ROW THREE: Martha Kiser, Sharon Santolla, Carl Riley, Margaret Brown, Betsy Ross, Mary Reynolds, Mary Slaughter. ROW FOUR: Stephen Reed, John Herald, Elise Northrup, Jackie Hall, Rebecca Sargent, Judy Billips, Judy Stacy, Rachel Jackson. ROW FIVE: Zed French, Jerry Duty, Jenna Barnes, Cecelia Glaviano, Bill Cover, George VanDyke, Betty Beavers. ROW SIX: Rees Bowen, Cherry Harman, Susan Little, Terry Kiser, Bayard Rucker, Terry Music, Ethel Kegley, Christine Blankenship, Melina Canipe.

S.C.A. Officers, LEFT TO RIGHT: Nancy Greever, Treasurer; George Godbey, Secretary; Pete Kouchinsky, Vice-President; Mike Harris, President.

Betty Colley signs the Honor Code Book. All students who signed Honor Code Cards sign this book and consider it an honor to do so.

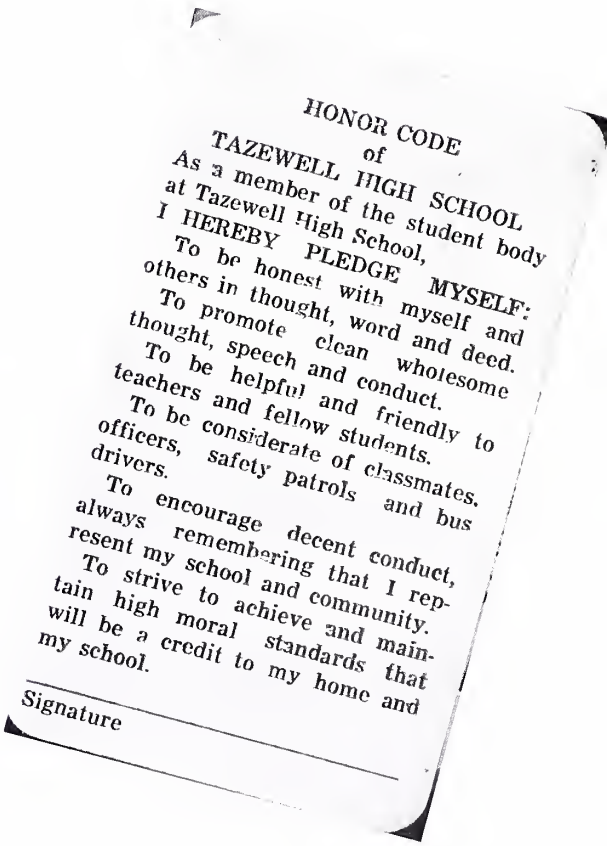

HONOR CODE
of
TAZEWELL HIGH SCHOOL

As a member of the student body at Tazewell High School,
I HEREBY PLEDGE MYSELF:
To be honest with myself and others in thought, word and deed.
To promote clean wholesome thought, speech and conduct.
To be helpful and friendly to teachers and fellow students.
To be considerate of classmates, officers, safety patrols and bus drivers.
To encourage decent conduct, always remembering that I represent my school and community.
To strive to achieve and maintain high moral standards that will be a credit to my home and my school.

Signature _____

Is your name written here?

ROW ONE, Left to Right: Shirley Hager-President, Jo Shutt-V. President, Ethel Kegley-Secretary, Kelly Kidd-Treasurer, Mrs. Gladys B. Hubbard-Sponsor. ROW TWO: Martha Kiser, Mildred Hagerman, Debbie Hatfield, Sandy Caudill, Sue Hankins, Carol Young, Betty Watson, Ruth Puckett. ROW THREE: Peggy Riley, Judy Howington, Mary Little, Barbara Buchahan, Pauline Herald, Brenda Leffel, Joan Claytor, Sharon Case. ROW FOUR: Margaret Jones, Debbie Honaker, Sallie Northrup, Vicki Hughes, Jenna Barnes, Cecelia Galviano, Peggy Jones, Cherry Harman, Linda Collier. ROW FIVE: Brenda Robins, Bill St. Clair, Charles Bishop, Jennings Chambers, Johnny Hawks, Lewis Slaughter, Darrell Maxfield, John Rife. ROW SIX: Jane Harris, Calvin Alford, George Godbey, Zed French, Betsy Ross, Mike Harris, Beatrice McVey.

NATIONAL HONOR SOCIETY

Initiation of new members.

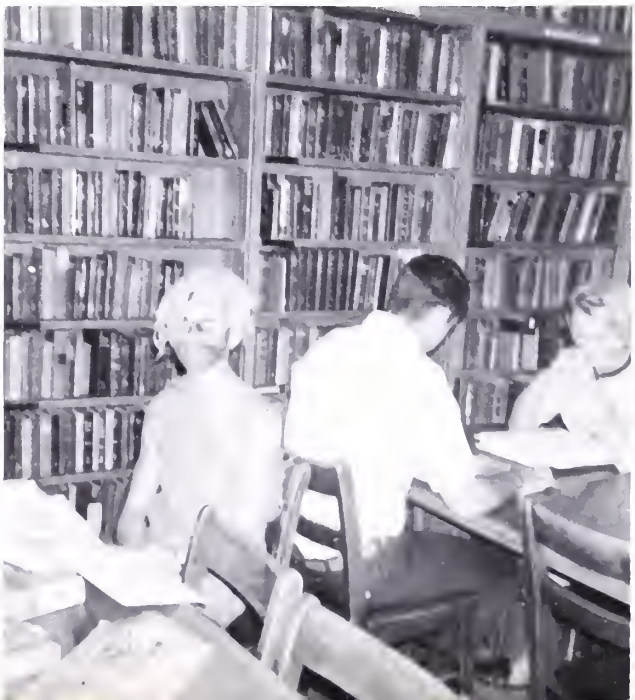

The Tazewell Chapter of the National Honor Society is sponsored by the National Association of Secondary School Principals. It was organized in 1921. Its purpose is to encourage Character, Scholarship, Leadership, and Service. Mrs. Hubbard is the groups sponsor.

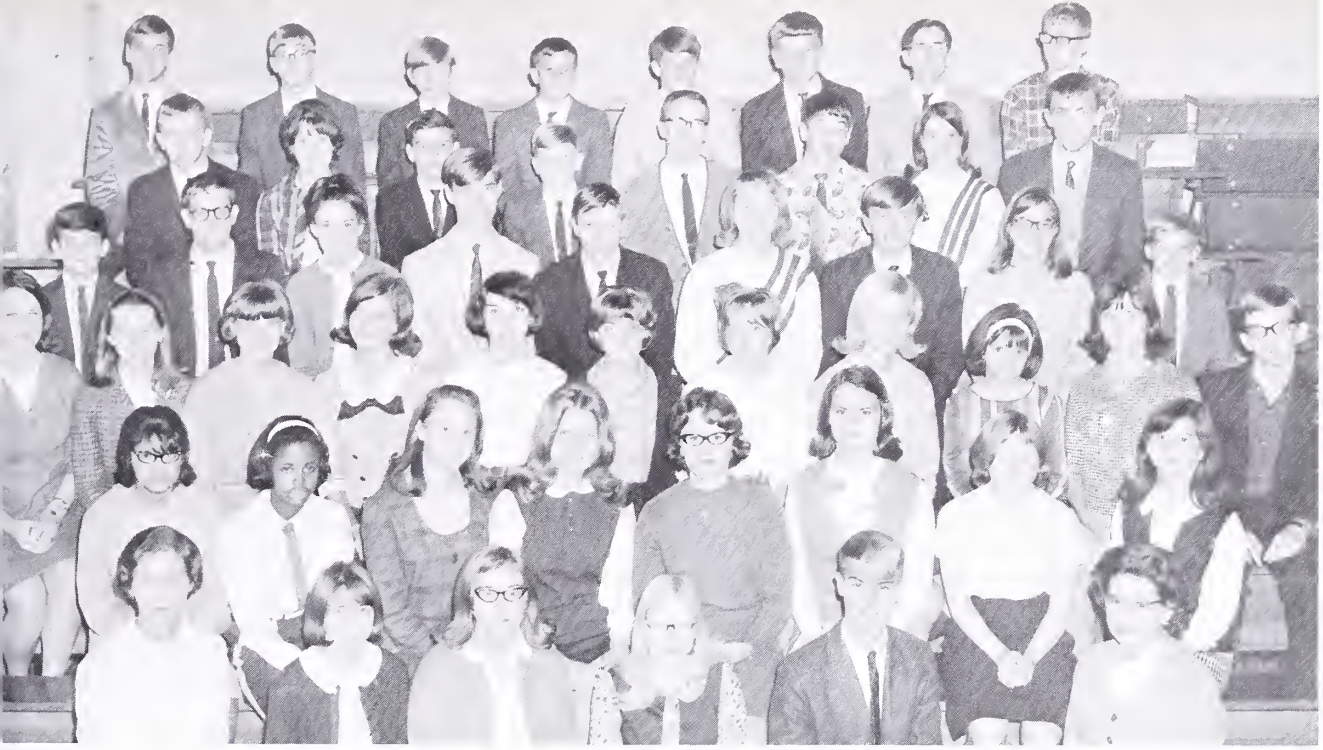

ROW ONE, Left to Right: Mrs. Hurt-Sponsor, Loretta Blackwell-President, Debbie Beavers-Vice-President, Barbara Elswick-Secretary, Albert Peery-Treasurer, Mrs. Buchanan-Co-Sponsor. ROW TWO: Brenda Thompson, Lynnetta Tayborne, Karen Bowman, Carol Osborne, Gail Phillips, Carol Booth, Hazel DuBois, Sharon Harfield. ROW THREE: Charlotte Massie, Cindy Greever, Myra Ball, Terry Kiser, Debbie Shrader, Brenda Taylor, Beulah Slusher, Gracie Barnes, Bonnie Griffith, Ester Bowman, Gerald Palmer. ROW FOUR: Tommy R. Van Dyke, Orval Bostic, Karen Drum, Richard Fisher, Eddie Yost, Suzanne Surface, Buddy Blevins, Nancy Greever, George Van Dyke. ROW FIVE: Doug Sheets, Beverly Vincent, Freddy Matney, Robert Morefield, David Pruett, James Cover, Karen Monk, David Wadsworth. ROW SIX: Tom Hawkins, Tommy Bowen, Ronnie Turley, Clyde Duty, William Cover, Tiff Hilton, William Peak, Morris Reece.

NATIONAL JUNIOR HONOR SOCIETY

The Tazewell Chapter of the National Junior Honor Society was organized in the school year 1959-60.

The purpose of the organization is to recognize outstanding students in the ninth and tenth grades. Members are elected on the basis of leadership, citizenship, character, scholarship, and service. The members are to be congratulated for their achievements.

Our future generation??

THS BAND

The 1966 Band, of which we are so proud, played for our mighty, mighty Bulldogs at football games. They also displayed their talent at Pep Rallies to boost the spirit of all attending them. The Tazewell High School band members and director should be commended for their work.

FIRST ROW: L. to R.: Betty Armentrout, David Pruett, Wanda Cornwell, Erra Lowman, June Poskas, Mike Cruey, Barbara Morrison. SECOND ROW: Brenda Henegar, Virginia Caudill, Wanda Lambert, Debby Yates, Mike Poskas, Mike Stilwell, Mary Smith, Lynette Taybourne. THIRD ROW: David Cole, Sidney DuBois, Jimmy Harris, Chric Lester, Danny Cecil, Rees Bowen, Steven Reed. FOURTH ROW: Robert Smith, Robert Baylor, Bob Hughes, Mike M e-field, Kay Necessary, David Morrison, Blaine White, Richard Jones, Donald Pruett, Robert Campbell, Betty Jennings, Rae Ann Necessary, Director, James Viers.

Head Majorette: Erra Lowman

Majorettes: L. to R.: Betty Jennings, Rae Ann Necessary, Virginia Caudill

Officers: Left to Right: President, Erra Lowman, Secretary, Mike Morefield, Librarians, June Poskas and Betty Armentrout

ROW ONE, Left to Right: Carol Boothe, Linda Boye, Judy Honaker, Margaret Brown, Julia Kaufman, Ruth Stinson, Brenda Brown, Betty Boardwine, Pam Brooks. ROW TWO: Peggy Sparks, Darlene Riley, Barbara Hayes, Tish Herald, Mercella Blevins, Phillip Baldwin, Joan Rainey, Ray Peake, Margaret Roberts, Elaine Lambert. ROW THREE: Carol Blackwell, Betty Colley, Beverly Smith, Rita Myers, Elizabeth Osborne, J. T. Gillespie, Winfred Crouse, Charles Irwin, Mary Linkous, Hazel Dubois, Betty Nunley.

GLEE CLUB

JUNIOR MUSIC CLUB

ROW ONE, Left to Right: Jenna Barnes, Pres.; Zed French, Vice-Pres.; John Hawks, Secy.; Suzanne Surface, Treas. ROW TWO: Susan Royal, Myra Ball, Charlotte Massie, Beverly Vincent, Karen Drum, Peggy Jones, Vicki Hughes, Betsy Ross. ROW THREE: Sally Northrup, Mary Fleet, Cherry Harman, Susan Little, Elise Northrup, Cindy Greever, Jennings Chambers, Ricky Fisher, Lindsey French, Tommy Hawkins.

THE ART CLUB is a new club sponsored by Mr. Barry Wiley. It consists of the following members: Donna Young, Pam Brooks, Rae Ann Necessary, Lee Cole, Sponsor; Ronnie Beavers, Danny Brewster, Karen Drum, Debbie Honaker, Pat Young, Retha Asbury, Roger Whitt, Sam White, Beverly Vincent, Ronald Monk, Bill Cordle, Darrell Hall, Larry Nunley, Gary Stone, Mike Sargent, Bill Roop.

NEW CLUBS

THE FOREIGN LANGUAGE CLUB, consisting of students from the Latin, French, and Spanish classes, strives to promote better understanding of foreign cultures. Various students present folk songs and skits which illustrate aspects of life in "vita Romanorum", "la belle France", and "la Espana". The club's most successful project was a float in the Homecoming parade. The club's sponsor is Mrs. Eleanor Smith.

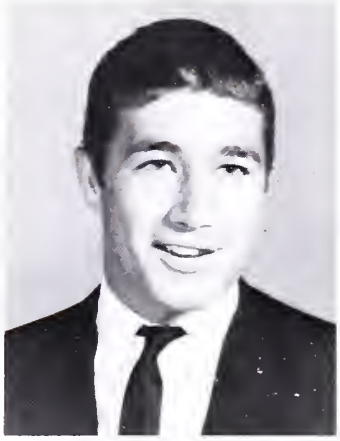

President:
J. D. Payne

V. President:
Jody Wilson

Secretary:
Russell
Crockett

The Monogram Club is an organization in which all members are athletes. This club is responsible for seating the students in the gymnasium during various gatherings, the parking in the parking lot and for being monitors in the cafeteria. To be a member in this club is an honor, and everyone should be proud of their achievements.

Treasurer:
Bill Hagy

Sergeant-at-Arms:
Danny Sizemore

MONOGRAM CLUB

ROW ONE, Left to Right: Bill Hagy, Russell Crockett, Jody Wilson, Roscoe Lester, J. D. Payne, Dave Rider, Coach. ROW TWO: Kenny Farley, Jerry Duty, Renny King, Manuel Hariston, and Dennis Grindstaff. ROW THREE: Calvin Alford, Steve Crabtree, Bill Brown, Danny Sizemore, and Tommy Noakes. ROW FOUR: Herman Cooke, Zed French, Jack Crabtree, Steve Kouchinsky, Allen Yost.

ROW ONE, Left to Right: Brenda Sheets-President, Leeanna Cole-Vice-President, Karen Drum-Treasurer, Gracie Barns-Secretary, Melinda Canipe-SCA representative, Mrs. Nancy Dunford-Sponsor. ROW TWO: Beverly Caine, Donna Young, Sammie Snyder, Gayle Mustard, Susan Royall, Betty Edwards, Pat Young. ROW THREE: Ricki Johnson, Karen Monk, Darlene King, Linda Boye, Francis Grinsell, Suzanne Surface, Charlotte Kinder, Elizabeth Lambert. ROW FOUR: Connie Sizemore, Alta Nunley, Sandy McReynolds, Cora Howery, Ruby Wright, Susan Farley, Rachel Jackson, Linda Lawrence. ROW FIVE: Brenda Moorefield, Vicki Hughes, Sharon Hayton, Elizabeth Osborne, Betty Wright, Lannette Tayborne, Brenda Billips. ROW SIX: Betty Jennings, Rae Ann Necessary, Crystal Lester, Margaret Taylor, Pat Hall, Beverly Vincent.

PEP CLUB

The Bulldog Staff, in keeping the student body informed and promoting higher interest in Journalism, has given its best to the accurate gathering, writing, and printing of news; and to the tedious task of meeting promptly and with ease all deadlines. We are sincerely grateful to those students and teachers who made our jobs easier and more successful.

One display of Newspaper Week.

BULLDOG STAFF

ROW ONE: Belinda Whittaker, Micki Louise, Dorothy Bourne. ROW TWO: Lynn Meadwell, Pam Jennings, Inis Roberts, Tommy Noakes. ROW THREE: Tommy Altizer, Suzanne Hurley, Pete Kouchinsky.

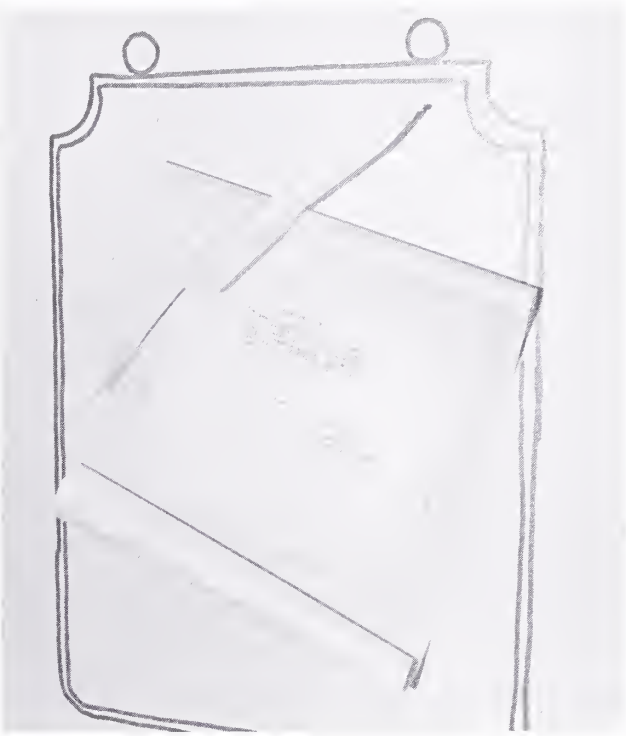

We proclaim National Newspaper Week!

The main aims of our Quill & Scroll is to encourage and promote high school journalism. Through the publication of the school paper and the annual, the members strive to meet this goal.

QUILL AND SCROLL

ROW ONE, Left to Right: Beverly Cain, Gayle Mustard-President, Lynn Meadwell-Secretary-Treasurer. ROW TWO: Dorothy Bourne, Tommy Altizer, Miki Louise-Vice-President, Inis Roberts, Tommy Noakes, Brenda Sheets.

The National Thespians Society, Troop 1431 is the dramatic organization of our school.

Students that have earned ten points for dramatic performances are offered membership in the Thespians. After receiving fifty points for performances plus the additional ten, the members are considered an honor Thespian.

The Thespian Society is a non-profit club which presents several one act plays and helps with the Junior and Senior Plays.

This is not an indoor baseball game, but a scene from the Senior play, A Pennant for the Kremlin.

THESPIANS

ROW ONE, Left to Right: Jenna Barnes, President; Peggy Jones, Vice-President; Larry Payne, Retha Asbury, Miss Macom, Sponsor. ROW TWO: Zeddy French, Calvin Alford, Gayle Mustard, Art Cover. ROW THREE: Pete Kouchinsky, Betsy Ross, Dean Johnson, Jackie Bundy.

The purpose of the Y-Teens is: "To build a fellowship of women and girls devoted to the task of realizing in our common life those ideals of personal and social living to which we are committed by our faith as Christians. The Y-Teens at T.H.S. endeavor to do this to their utmost ability.

These Y-Teens work on a float for the Homecoming Parade.

Y-TEENS

ROW ONE, Left to Right: Pat Edwards, Treasurer; Barbara Buchanan, Secy.; Betty Watson, Pres.; Mrs. Jerri Graham, Sponsor. ROW TWO: Gail Whitt, Jo Shutt, Sandy Caudill, Sue Hankins, Shirley Hager, Sharon Bowling, Virginia Caudill, Pam Shutt, Mary Smith. ROW THREE: Susan Royall, Linda Boye, Diane Amy, Martha Jackson, Connie Bowles, Bobby Hayes, Betty Nunley, Debbie Cox, Teresa Leedy, Alice Williams, Linda Smith. ROW FOUR: Belinda Whittaker, Barbara Whitt, Peggy Wright, Ruth Stinson, Julis Kaufman, Margaret Roberts, Peggy Sparks, Brenda Roop, Pattie Rasnake, Patti Yielding. ROW FIVE: Norma Herald, Barbara Mitchell, Judy Young, Mary Sprinkle, Mary Kidd, Terry Kiser, Gerri Thompson, Sarah Kinder, Karen Drum, Crystal Lester. ROW SIX: Lynn Lambert, Edna Sutherland, Martha Collins, Elaine Lambert, Hazel DuBois, Jeanie Lambert, Phyllis Keith, Nancy Kinder. ROW SEVEN: Lynn Lambert, Peggy Turner, Betty Riley, Debbie McAmos, Patsy Nelson, Francis Melvin, Patty Chapman, Pat Kouchinsky, Kathy Lambert.

DISTRIBUTIVE EDUCATION

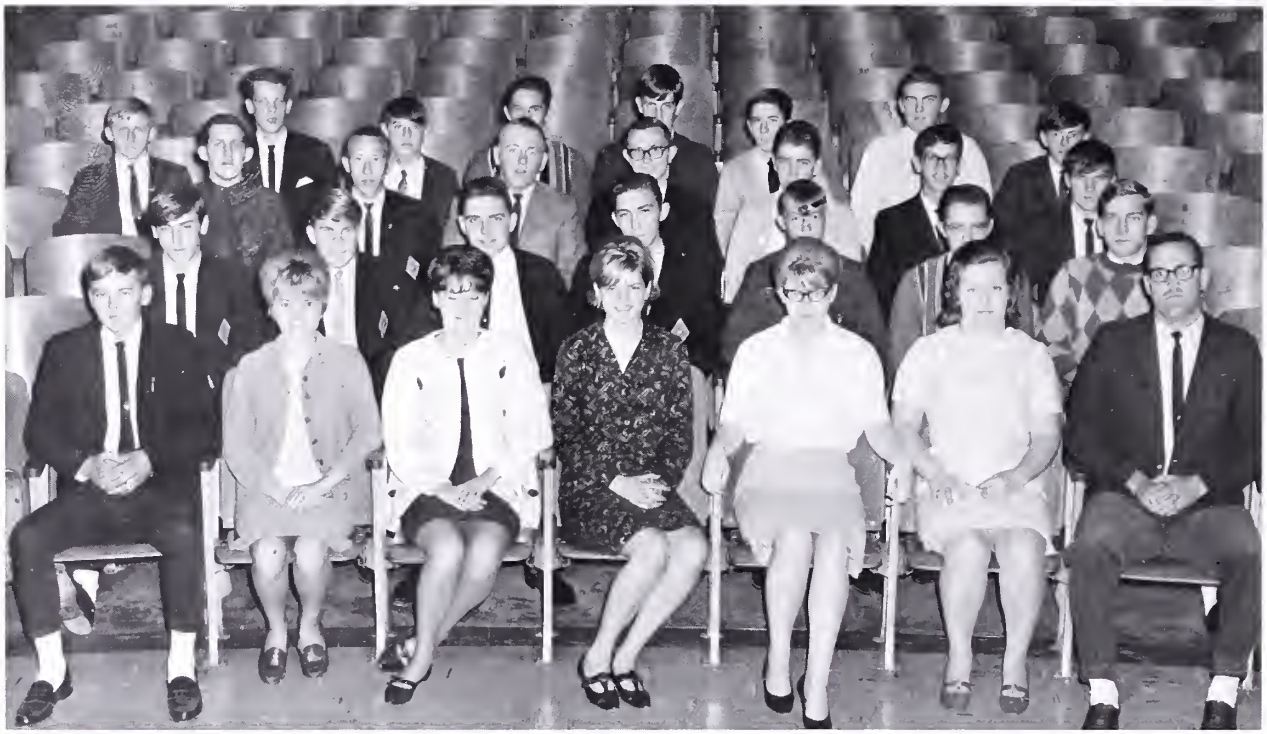

ROW ONE: Jim Brooks, Sandy Myers, Linda Waddell, Martha Young, Joyce White, Lorraine Browning, Mr. Lockhart-Sponsor. ROW TWO: Walter Cole, Jackie Bundy, Larry Karnes, James Beavers, Howard Alley, Darrell Snell, Vernon Holmes. ROW THREE: Ronnie McCall, Homer Hardy, Danny Hedrick, Larry Laney, Raymond Herald, Robert Whitt, Danny Harman. ROW FOUR: Junior Sweeney, Billy Sparks, Champ Stone, Larry Snell, Wayne Young, Earl Byrd, James Elswick, Ricky Cowan.

Get this right Danny Hedrick.

The Distributive Education Club is made up soley of students enrolled in the D. E. class. This chapter is only a small part of the organization which is state and nationally known.

The purpose of the D. E. Club is to promote leadership and to help the student develop a business-like attitude toward economy.

The students must work well, keep their grades up, and attend local, state, and if you are lucky enough the national conventions.

The Industrial Cooperative Training Program gives the student experience in occupational training. They attend classes in the morning and work on the job in the afternoon. In this way, a student has the opportunity to put the knowledge he has learned to actual use.

INDUSTRIAL COOPERATIVE TRAINING

ROW ONE, Left to Right: Doug Hutchinson, Pam Rutherford, Jane Hayes, Chubby Comer, Roy Rambo, Phyllis Brewster. ROW TWO: George Mullins, Robert Davis, James Jones, Gerald Howell, Billy Hayton, Mr. Lockhart, Sponsor.

ROW ONE: President, Ruth Puckett; Vice-President, Betty Sluss; Secretary, Carol Guy; Treasurer, Mary Slaughter; Sponsor, Gerri Hill. ROW TWO: Alice Williams, Lorraine Harrison, Bonnie Compton, Connie Whitt, Sally Northrup, Sharon Santolla. ROW THREE: Donna Young, Gayle Mustard, Beverly Cain, Teresa Leedy, Kathy Lambert, Lana Frost. ROW FOUR: Pam Shutt, Alta Nunley, Debbie Beavers, Jo Marie Shutt.

FUTURE HOMEMAKERS OF AMERICA

There are many purposes of the F.H.A. They help to preserve the ideas of home life; to help promote leadership; to help form new and lasting friendship; and to help work toward good home and family life for all.

A little young to be attending high school, but this is just one phase of homemaking in action. This is the study of child development.

LEFT TO RIGHT: Peery Linkous, Beth Pike, Kim Smith and LuAnn Evans.

Here are several girls working on an F.T.A. project.

FUTURE TEACHERS OF AMERICA

The F.T.A. was organized in 1953. The club's main purpose is to learn about the teaching profession, its opportunities, responsibilities, and its important role in democracy. They try to cultivate the qualities of personality, character, and leadership which are essential for good teachers.

ROW ONE: Sally Northrup, President; Brenda Sheets, Vice-President; Marie Louise, Secretary; Rae Ann Necessary, Treasurer; Mrs. Hagy, Sponsor. ROW TWO: Pam Jennings, Mickie Louise, Joyce Brown, Beverly Caine, Nancy Robertson, Peggy Sparks, Dorothy Bourne. ROW THREE: Suzanne Hurley, Pearl Asbury, Brenda Moorefield, Clara Bowling, Patty Esteppe, Linda Herald, Marly Fleet. FOURTH ROW: Karen Bowman, Mary Little, Faye Kiser, Judy Howington, Sammie Snyder, Julia Kaufman, Elise Northrup, Linda Herald.

Mrs. Chudina meets with some of the new members.

The Future Business Leaders of America is a national organization for students who have an interest in the business world. This year the members of the club attended the regional meeting held at Radford College. Each year, for its project, the club buys something for the business department.

F.B.L.A.

ROW ONE, Left to Right: Beatrice McVey-President, Erra Lowman-Vice-President, Sharon Case-Secretary, Joyce Brown-Treasurer, Faye Kiser-Reporter, Mrs. Chudina-Sponsor. ROW TWO: Susan Harman, Ann Young, Brenda Robins, June Poskas, Lana Jones, Wanda Cornwell, Darlene Lockhart. ROW THREE: Peggy Riley, Judy Mullins, Judy Howington, Mary Little, Carol Smith, Glenda Shrader, Sue Duncan. ROW FOUR: Lola Harrison, John Rife, Barry Reese, J. C. White, Norman Howell, Peggy Sparks.

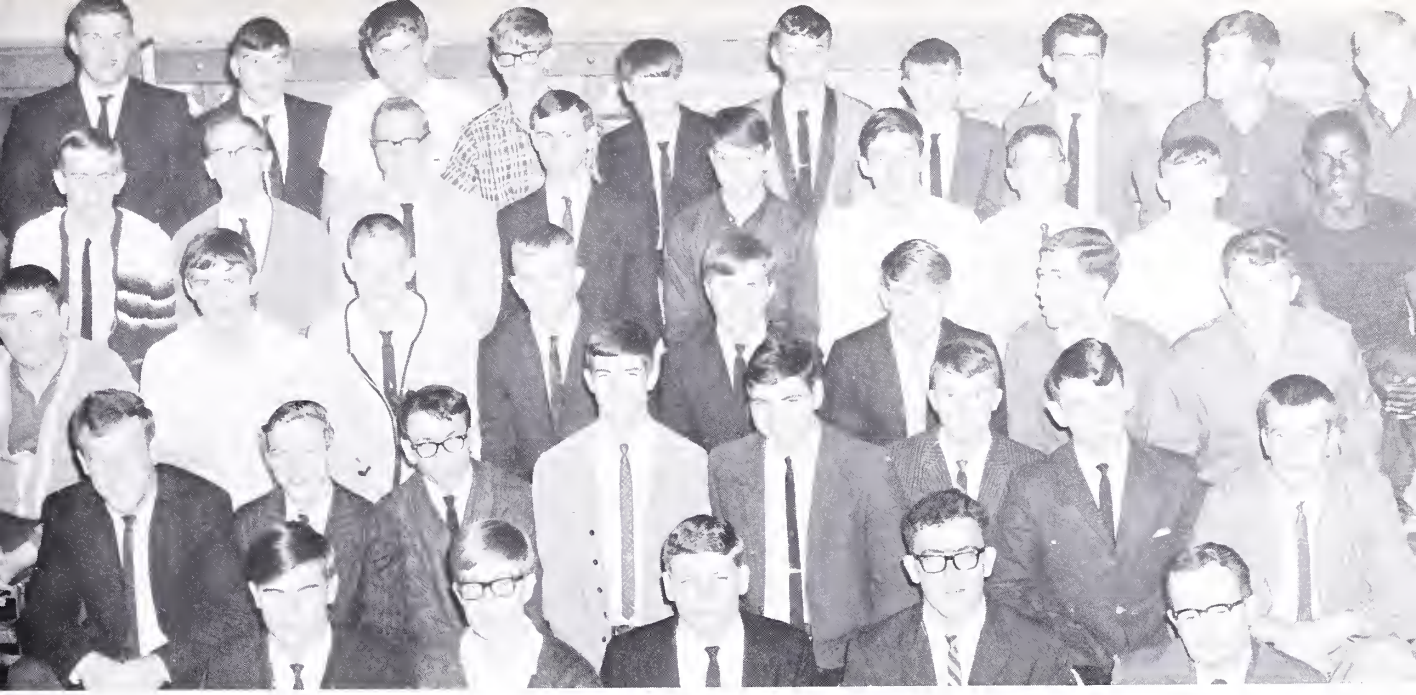

ROW ONE, Left to Right: Larry Horne, Ty Grant, Kenny Farley, Don Bowling, Mr. Cromer. ROW TWO: Jimmy Kiser, Dudley Riley, Curtis Bowling, George Godbey, Steve Dawson, Michael Poskas, Martin Bowling, John Hicks. ROW THREE: Randall Neel, Randy Billips, Johnny Herald, Doug Sheets, Bobby Hughes, Jackie Bundy, Bobby Kinder, Ray Mullins. ROW FOUR: Greg Bowman, David Pruitt, Charles Linkous, Curtis Cline, Jimmy Monk, Tommy Laxton, Sidney DuBois, Benny Kiser, Curtis Anderson. ROW FIVE: Jerry Leffel, Blaine White, Tom Neel, Jimmy Rose, Lesley Meadewell, Richard Hankins, Mike Cruey, David Mouser, Bill Beavers, Roger Robinson.

PROJECTOR CLUB

ROW ONE, Left to Right: Bobby Hayes, Pansy Vencill, Ruby McGuire, Nelly Sluss, Mary Sprinkle, Debby McAmis, Brenda Brown. ROW TWO: Betty Boardwine, Marcella Blevins, Ruby Casey, Ruth Reed, Detra Meade, Kathy Powers, Chris McClanahan, Betty Nunley. ROW THREE: Margaret Brown, Sara Kinder, Pat Edwards, Vicki Cordell, Penny Martin, Betty Riley, Pat Nelson.

LIBRARY ASSISTANTS

L - R FIRST ROW: Sandra Robinson, Jane Hayes, Betty Colley, Linda Lawrence, Linda McBride, Rachel Jackson, Ann Walker, Judy Howington, Eula Kiser, Brenda Brown. SECOND ROW: Patsy Murray, Jeanie Lambert, Betty Wright, William Dowdy, Barry Neel, Mike Hymes, Steven Reed, William Peak, Phil Baldwin

BUS PATROL

FIRST ROW: Mr. Fields, Nancy Wilson, Patricia Hayes, Clyde Duty, James Smith. SECOND ROW: Roger Atwell, Doug Fox, Robert Hayes, Samuel Moore, Charles Smith. THIRD ROW: Debbie McAmis, Blaine White, Carl Tallor, Bill Williams, Judie Snapp

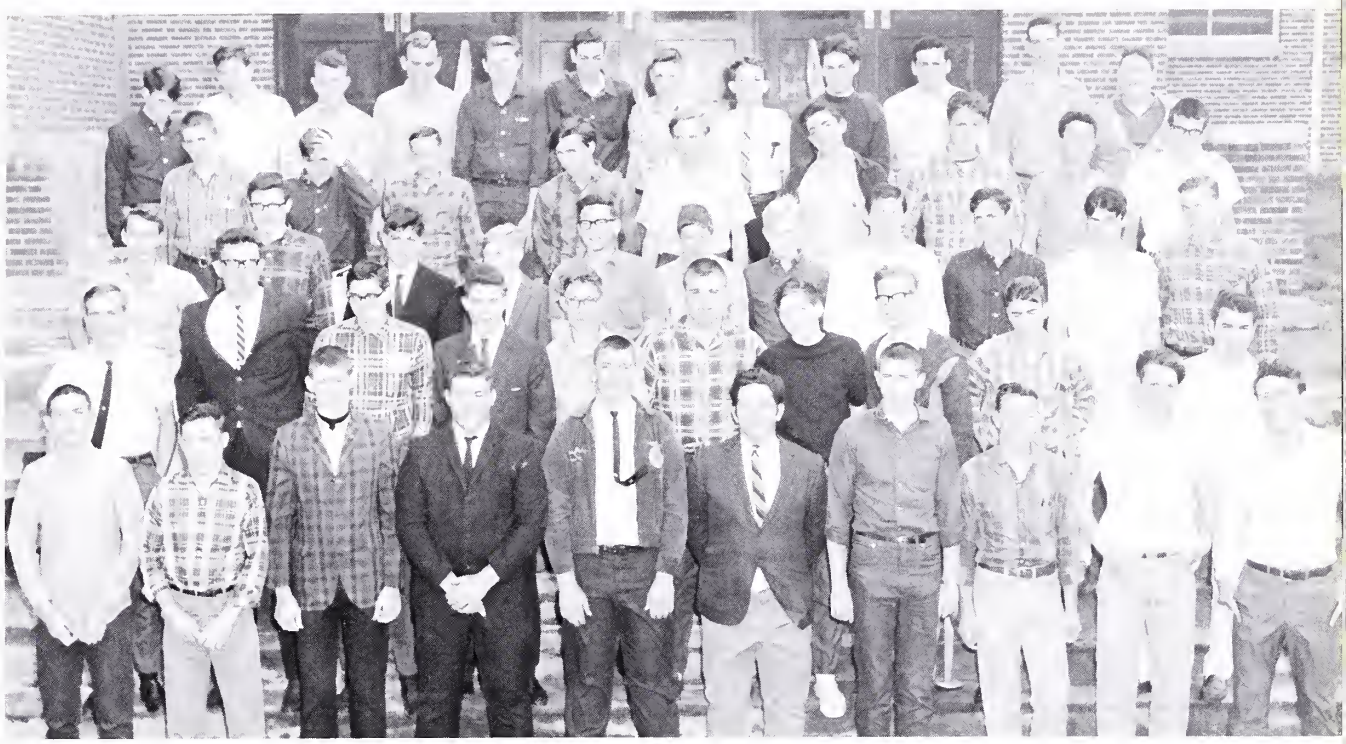

Keep Virginia Green
4-H CLUB

Left to Right, FIRST ROW: Kay Cox, Brenda Leffel, Zed French, Jo Shutt, Sharon Bowling. SECOND ROW: Jim Rhudy, Barry Neel, Steven Reed, Jimmy Neel. THIRD ROW: Lindsey French, Bayard Rucker, Mike Harris, Kelly Kidd, Nancy Robertson.

Jimmy Neel displays his prize winning cow.

FUTURE FARMERS OF AMERICA

To me, the Future Farmers of America is much more than a social organization. As the 1967 President of the Tazewell Chapter of the F.F.A., I have gained leadership experience which will aid in my role as a future farmer.

During my four years of membership, I have had the opportunity to explore new farming and conservation methods used in our own area. Also I have learned to farm profitably.

Therefore, I think the F.F.A. is an educational program as well as an enjoyable club for rural boys to participate in.

President: Jimmy Neel

ROW ONE, Left to Right: Jimmy Rhudy-Sentinel, Ty Grant-Representative, Norman Howell-Treasurer, Joey Claytor-Secretary, William Dowdy-Vice-President, Jimmy Neel-President, Mr. Buchanan-Sponsor. ROW TWO: Larry Puckett, Danny Benson, Carl Taylor, Michael Dowdy, Kenneth Mitchell, Fred Cox, Steve Stenson, Barry Neel, Chris Hankins. ROW THREE: Bob Brown, Roger Robinson, Don Keller, James Harris, Gerald Vields, Tony Asbury, Kelly McGuire, Chris Armentrout. ROW FOUR: Kenny Fields, Douglas Dalton, Hubert Horn, Daryl Sheppard, Eddie Dickenson, Randal Neel. ROW FIVE: David Phillips, David Hellas, William Dorton, Ronnie Stacy, Keith Burleson, Bill Williams, Claude Dalton, Danny Starling, Chester Hayes.

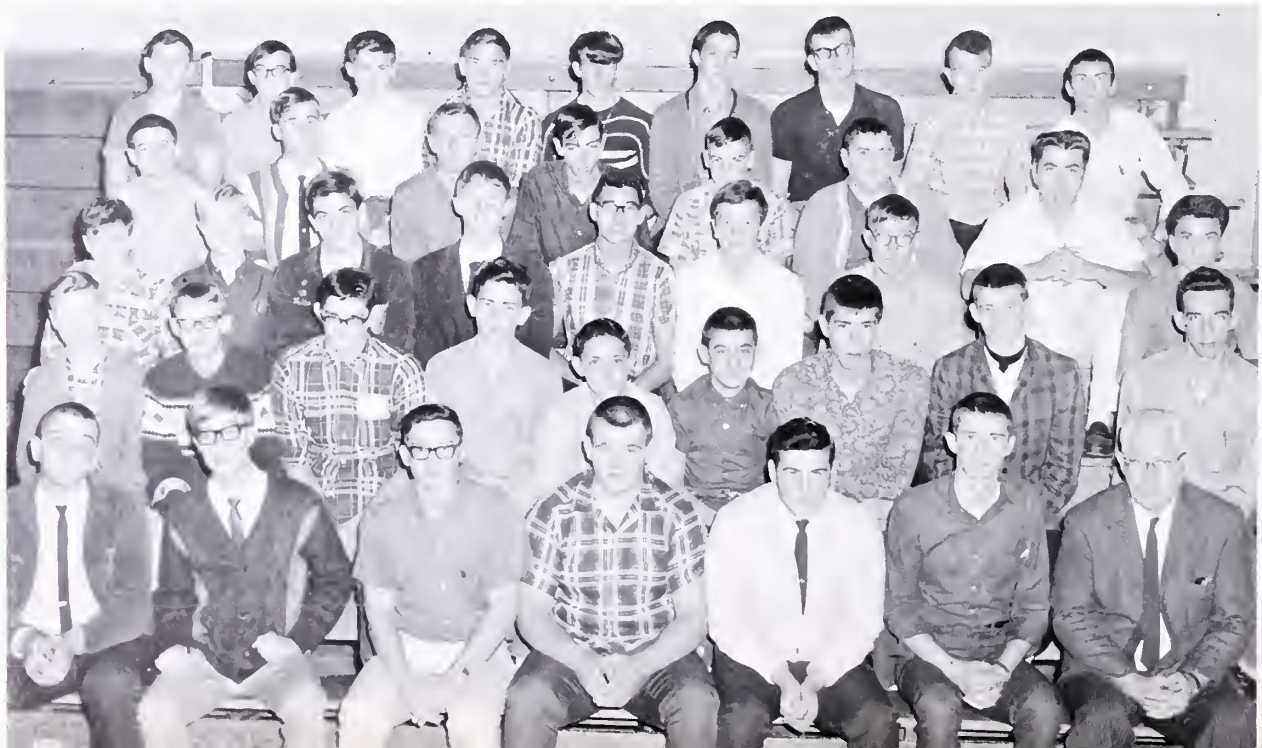

ROW ONE, Left to Right: Larry Nunley, W. G. Riddle, Mike Sargent, Gary Stone. ROW TWO: Eugene Tony, Bill Cordle, Roger Whitt, Randy Altizer. ROW THREE: Jerry Blackburn, Darrell Hall, Bill Roop, Sam White and Mr. Wiley.

STAGECRAFT

One of the special classes offered at T.H.S. is Stagecraft. Those boys taking it are responsible for the upkeep of the auditorium, stagesettings, and props. For these services they receive a credit in art. Congratulations boys for a job well done.

GUIDANCE

Guidance service is available to all students. Guidance is offered either as an individual or as a group in making plans, choices of courses, and adjustments. The guidance service is extended to all students and is inclusive of all their numerous and varying needs.

Mrs. Hagy talks with Darlene Lockhart about serious matters - Graduation.

L - R: Mrs. Mary Bricker, Miss Geraldine Hill, Mrs. Polly Hagy, Mr. Eugene Ross. SECOND: Mr. Dave Rider, Mr. Ellis Fields, Miss Mary Lewis

BOYS AND GIRLS STATE

Jimmy Durham

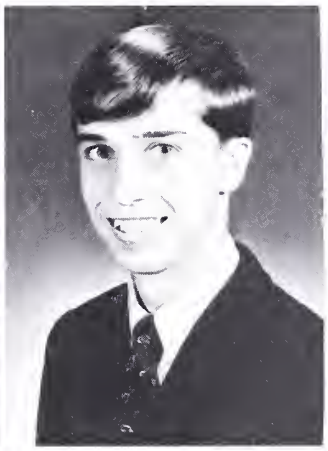

Zed French

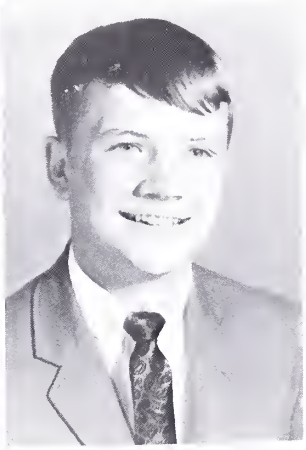

Mike Harris

This is an impression of Girls' State given by one who attended.

On our arrival at the 1966 session of Girls' State held at Radford College, we were anticipating a week of marching and of studying Virginia's government. The blisters on our feet were evidence that we DID have a long week of marching, marching, marching . . . ! But the "boring" study of government was presented in such a manner as to make it interesting and exciting. Never had we explored government in such a delightful manner. The glitter of realistic elections, campaign speeches and parades added to the fervor of the whole occasion. Each girl, as a "citizen" of a mock "city", voted in the elections, and participated in her municipal government. Every "citizen" served her "city", as firechief, sanitations officer, mayor, clerk, or even as a representative to the state legislature. Running on their party ticket for a state office were the candidates for governor, lieutenant governor, and attorney general. The newly-elected governor then appointed state officials such as Commissioner of Fisheries, Commission of Forests and Game Preserves, and Commissioner of Agriculture. Through the different approach, each girl returned to her respected high school with a new insight in Virginia's government.

Jenna Barnes

Peggy Jones

Gayle Mustard

Betsy Ross

HOMECOMING

The 1966 Homecoming at Tazewell High School was a great success for all. Each respective class chose attendants and escorts.

The Senior Class chose as their King, Steve Crabtree and Miss Janet Farley as Queen to preside over our Homecoming Court.

Donna Young and J. D. Payne

Erra Lowman and Jerry Billips

OF 1967

Susan Royall and Jerry Duty

Betty Edwards and Kenny Farley

Linda Boye and Galen Hess

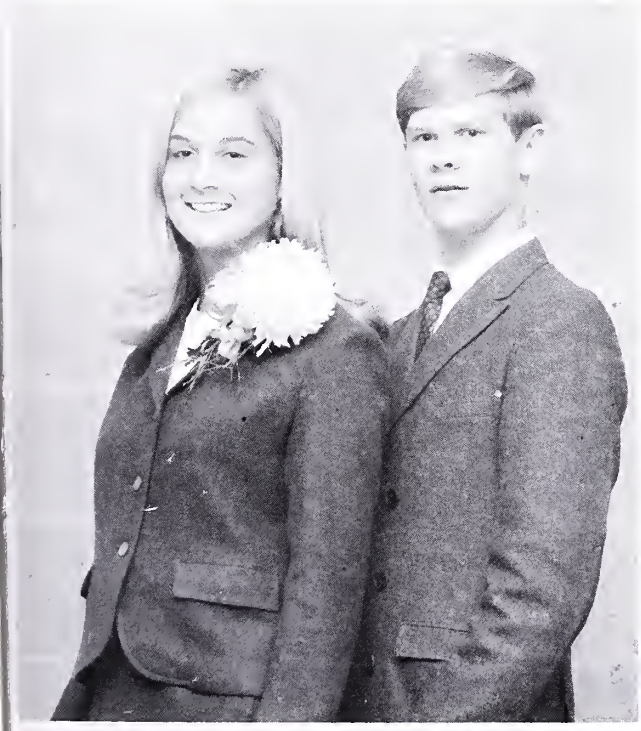

Charlotte Massie and Jimmy Kiser

ROW ONE: King, David Williams; Queen, Jody Billips. ROW TWO: Attendants: Pam Shutt, Suzanne Surface, Janet Farley, Maid-of-Honor Joyce Leffler, Sammi Snyder, Sue Brown, Inis Roberts.

MAY DAY

King David Williams and Queen Jody Billips.

Sally Northrup, Elise Northrup, Brenda Leffel, Debbie Honaker, Jo Shutt.

SCIENCE FAIR WINNERS
GOLD CUP WINNERS

STANDING, Left to Right: Lindsey French, Jennings Chambers, Charlotte Massie, Cindy Greever, Susan Royall.
SEATED: Zed French.

SENIOR

BEST DANCERS:
Rae Necessary and Bill Hagy

WITTIEST:
Connie Whitt and Charles Adkins

MOST SCHOOL SPIRITED: J. D. Payne and Gayle Mustard

MOST LIKELY TO SUCCEED:
Norman Howell and Marguaret Jones

MOST COURTEOUS:
Ty Grant and Julia Kaufman

SUPERLATIVES

MOST TALKATIVE:
Calvin Alford and Mickey Louise

FRIENDLIEST:
Janet Farley and Pete Kouchinsky

MOST STUDIOUS: Kelly Kidd and Linda Collier

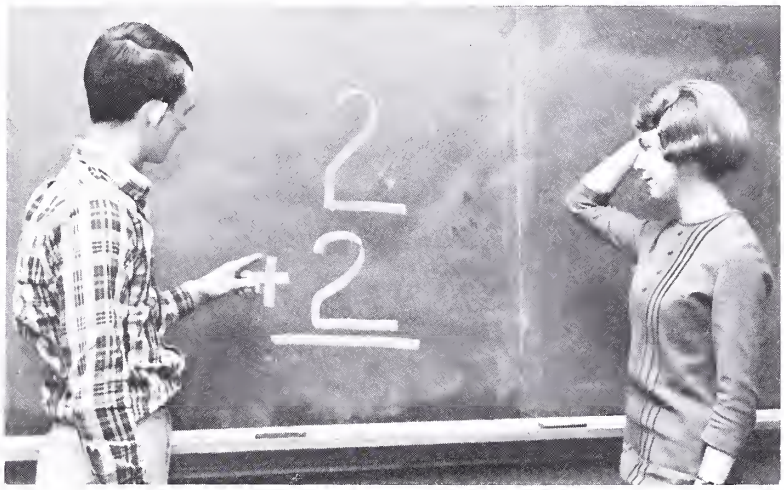

MOST DEPENDABLE:
Zed French and Retha Asbury

BEST LOOKING:
Jerry Billips

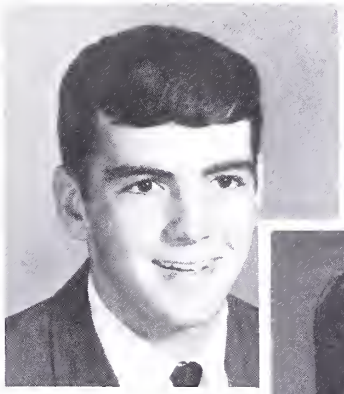

and

Samantha
Johnson

LEFT TO RIGHT: Mrs. Bowman, Mrs. Neel, Mrs. Bowman, Miss Necessary, Mrs. Ruby Necessary, Mrs. Profitt, and Mrs. Necessary.

HELPERS

To those who serve us through the endless task of our daily meals; to those of our school who work long and hard hours to keep our school neat and clean: We appreciate your service!

LEFT TO RIGHT: Grat Wimmer, Ronnie Hayes, and Jack Davis.

SENIOR STATISTICS

A

ADKINS, CHARLES DEVOY-North Tazewell, Virginia
SCA 1; Track 1.

ALFORD, CALVIN FRANCIS-Four-Way, Virginia
Football 1,2,3,4; Basketball 1,2,3; Track 1,2; Monogram Club 3,4; Junior Honor Society 1,2; National Honor Society 3; Thespians 3,4; Latin Club 1,2,3; Foreign Language 4; SCA Representative 2; Homeroom Treasurer 2; May Day 2; Talent Show 1,2,3,4; SCA 1,2,3,4; Homeroom Treasurer 4, Class Tournaments 1; Senior Superlative; Annual Staff 3,4; Christmas Pageant; Junior Play; Senior Play.

ALTIZER, JAMES RANDY-Bishop, Virginia
KVG 1.

ANNAS, CHRISTINE DIAN-Tazewell, Virginia
SCA 1,2,3,4; FHA 4; Beta Club.

ASBURY, CHESLEY GORDON-Maxwell, Virginia
Golf Team 1,2,3; FFA 1,2,3,4; Bus Patrol 1; Science Fair.

ASBURY, PEARL MARIE-Tazewell, Virginia
Glee Club 1,2; FTA 4.

ASBURY, RETHA JANE-Tazewell, Virginia
SCA 1,2,3,4; Christmas Pageant 2,3; Junior Play; Senior Play; Thespians 3,4; Treasurer 3,4; May Day 2; Science Fair 2; Art Club 4; Most Dependable.

B

BARNES, MARGARET VIRGINIA-Tazewell, Virginia
Latin Club 1,2,3; Talent Show 1,2,3,4; SCA 1,2,3,4; SCA Representative 1,3,4, Vice-Pres. Junior Music Club 3; President 4; Class Tournaments 1,2,3,4; Foreign Language Club 4; National Thespians Society 3,4; Science Fair 2,3; Snow Queen 4.

BARRETT, JOHN DAVID-Tazewell, Virginia
Latin Club 1,2,3,4; Junior Honor Society 1,2; All-County Band 1,2; Foreign Language Club 4; Homeroom President 1,4; Band Council 2; Christmas Pageant 4.

BEAVERS, CHARLES RONALD-Bishop, Virginia
KVG 2; Christmas Pageant 3,4; Homeroom President 4; Art Club 4.

BEAVERS, DAVID JOSEPH-Tazewell, Virginia
KVG 2.

BEAVERS, JAMES CLYDE-Pounding Mill, Virginia
DE 4.

BEAVERS, TOMMY IRVIN-Dix Creek, Virginia

BILLIPS, GERALD ALAN-Bluefield, Virginia
Football 1,2,4; May Day 2; SCA 2; Track 1; Projector Club 1; KVG 4; Senior Play; Best Sophomore; Homecoming Court 3,4; Best Looking Senior; Homeroom Treasurer 2; Homeroom Vice-President 4.

BILLIPS, JIMMY LEWIS-Bluefield, Virginia
Wrestling 2; KVG 4.

BIRD, EARL THOMPSON-Tazewell, Virginia
Projector Club 1; ICT 1st place current events contest, district competition 3; DE Club 4.

BLACKWELL, CAROLYN SUE-North Tazewell, Virginia
Talent Show 1; May Day 1; Tournaments 1,2; Homeroom President 2; Art Show 2; May Day 2,3; Art Show 3,4; Fashion Show 4.

BLANKENSHIP, CAROLYN CHRISTINE-Amonate, Virginia
May Day 2; SCA 4; Pep Club 2.

BLEVINS, MARCELLA ANN-North Tazewell, Virginia
SCA 1; May Day 1,2; Y-Teens 3; Girls Projector Club 4; Glee Club 4.

BOWEN, KATIE LOU-Tazewell, Virginia
Jr. Honor Society 1; SCA 1,4; Pep Club 1; Class Tournaments 1; Senior Play; Talent Show 1; May Day 1.

BOWLES, CHARLES STANLEY-Tazewell, Virginia
Bus Patrol 1,2; Science Fair 2.

BOWLING, SHARON ELIZABETH-Bishop, Virginia
Jr. Honor 1,2; May Day 1; 4-H 1,2,3,4; Band 1,2,3; Pep Club 1,2,3; Y-Teens 3,4; Library Aide 3; Christmas Pageant 4; Jr. Play; Senior Play; Science Fair 1; Class Tournaments 3,4; SCA 1,2,3,4.

BREESE, CHARLOTTE ANN-Tazewell, Virginia
Jr. Honor Society 2; SCA 1,2,3,4; Senior Play.

BREWSTER, RALPH DANIEL-Bishop, Virginia
Band 1; May Day 2,3; Senior Play; Christmas Pageant.

BREWSTER, REBECCA PHYLLIS-Pounding Mill, Virginia
Basketball 2; Y-Teens 2; Christmas Pageant 3; May Day 1; Parliamentarian ICT 4.

BROOKS, LUSTER EDWARD-North Tazewell, Virginia
KVG 1,2,3,4; May Day 1.

BROOKS, PAMELA GAIL-North Tazewell, Virginia
May Day 1,2,3; Christmas Pageant 4; Art Club 4; Vice-President 4.

BROWN, BRENDA JOYCE-North Tazewell, Virginia
Pep Club 1; SCA 1,2,3,4; May Day; FBLA 3,4, Treasurer 4; FTA 4; Snow Queen Attendant 4.

BROWN, DOUGLAS WAYNE-North Tazewell, Virginia

SENIOR STATISTICS

BROWN, LARRY BLAINE-North Tazewell, Virginia

BROWNING, LORRAINE CAROL-North Tazewell, Virginia
Y-Teens 2; May Day 2; Future Teachers 2; Y-Teen 3; DE 4.

BRYANT, DEBORAH JUNE-North Tazewell, Virginia

BUCHANAN, BARBARA SUE-Tazewell, Virginia
Y-Teens 2,3,4; National Honor Society 4; Sec. Y-Teens 4.

BUNDY, JACKIE LEE-Tazewell, Virginia
May Day 1,2; DE 4; Vice-Pres. Homeroom 4; Projector Club 1,2,3,4; Thespians 3,4; Pep Club 2; Christmas Pageant 4; Talent Show 1,2; Junior Play; Band 1,2,3,4.

C

CAIN, BEVERLY ELLEN-North Tazewell, Virginia
FTA 2,3,4, Historian 3; Latin Club 2; Jr. Honor Society 2; Quill and Scroll 3,4; Annual Staff 3,4; Pep Club 3,4, Vice-President 3; FHA 4; Varsity Cheerleader 4; Class Treasurer 3; Talent Show 2; May Day 2; Christmas Pageant 3,4; Concord College Playday 2; Class Tournaments 2,3,4; Senior Play.

CARNER, RITA ANN-Cliffield, Virginia
May Day 2,3; Christmas Pageant 4,5; DE 4.

CASE, SHARON HOPE-North Tazewell, Virginia
FBLA 3, Secretary FBLA 4; National Honor Society 4.

CAUDILL, ALICE VIRGINIA-Tazewell, Virginia
Y-Teens 1,2; Christmas Pageant 2,4; Y-Teen Treasurer 3, Y-Teen Executive Committee 4; Majorette 4; Art Club 4; Band 1,2,3,4; All-County Band 3,4.

CAUDILL, SANDRA ELAINE-Tazewell, Virginia
Y-Teens 1,2,3,4; Executive Committee 2,3,4, Vice-President 3, National Junior Honor Society 1,2; National Honor Society 3,4; Annual Staff 3,4, Editor-in-Chief 4; May Day 1,2; Easter Pageant 1,2,3,4; Christmas Pageant 4; Science Fair 2; Basketball Class Tournaments 3,4; Superlative Program 3,4; Y-Teen Girls of the Month.

CLAYTOR, JOSEPH THOMPSON, JR.-Tazewell, Virginia
FFA 2,3,4; KVG 2,3.

COLE, WALTER REECE, JR.-North Tazewell, Virginia
DE 4.

COLLEY, ETHEL ARMANDA-Tazewell, Virginia

COLLIER, LINDA JANE-Clear Fork, Virginia
National Junior Society 1,2; National Honor Society 3,4; Y-Teens 1; Class Tournaments 1; Science Fair 1,2; Band 1,2,3, All-County Band 1,2,3, All-State Band 1,2,3, All-Student USA Band 3, District Solo Festival (Superior) 1; Spelling Champion 1,2,3; Talent Show 1; Rotary Guest 4; Most Studious Girl 4; Scholarship Award 1,2,3; Band Award 1,2,3; National Merit Scholarship Semifinalist 4; Michigan State University Alumni Distinguished Scholarship competition 4; National Science Foundation Summer Math, Statistics, Computers Institute 3.

COLLINS, KELLY, JR.-Four Way, Virginia
KVG 4; Homeroom Vice-President 4.

COLLINS, MARTHA ANNE-Tazewell, Virginia
Y-Teens 1,2,3,4; Latin Club 1,2; SCA 1,2,3,4.

COVER, ARTHUR BYRON-Tazewell, Virginia
Football 1,2,3; Thespians 3,4; Latin Club 2,3; Foreign Language Club 4.

COX, OLIVIA VIRGINIA-Tazewell, Virginia
FHA 1; Science Fair 1,2,3,4; Y-Teens 1,2,3; Thespians 4; Senior Play 4; Talent Show 1,2; FHA Historian 1; SCA 1,2, 3,4; 4-H 1,2; Christmas Pageant 2,3,4; Glee Club 1.

CRABTREE, LARRY STEVEN-North Tazewell, Virginia
Football 1,2,3,4; Wrestling 1,2,3,4; Track 1,2,3,4; Monogram Club 2,3,4; Jr. Honor Society 1; May Day Court; Homecoming King; Science Fair Winner 1; Vice-President Senior Class; SCA.

CROCKETT, RUSSELL LIND-North Tazewell, Virginia
Science Fair 2; May Day 2; Wrestling 2,3,4; Homeroom Vice-President 2,3; Class Tournaments 1,3; Monogram Club Secretary 4.

D

DALTON, DOUGLAS DAVID-Bluefield, Virginia
KVG 3; FFA 1.

DAVIS, DEWAYNE CURTIS-North Tazewell, Virginia
Football 1; KVG 1,2,3.

DILLOW, MICHAEL ANTHONY-Bandy, Virginia
FFA 1,2,3; KVG 2,3.

DOWDY, WILLIAM MAURICE-Tazewell, Virginia
FFA 1,2,3,4; Junior Talent Show; Bus Patrol 3; Senior Talent Show; KVG 4; FFA Vice President 4.

DURHAM, JAMES HARVERY-Tazewell, Virginia
Homeroom President 1; May Day 1,2; Class Tournaments 1,2,3,4; Manager Basketball 1,4; KVG 1,2,3,4; Foreign Language Club 4; Bus Patrol 2,3; Boys' State 3; Assistant Crew Leader 3,4; Senior Play.

F

FARLEY, JANET LARAE-North Tazewell, Virginia
Basketball Tournaments 1,2; May Day 1,2, May Day Princess 3, Homecoming Queen 4; Pep Club 1,2; FHA 1,2,3;

SENIOR STATISTICS

FHA Sec. 3; SCA Representative 3,4; Infirmary Nurse 2,3, 4; Senior Class Secretary; Most Friendlist; Talent Show 1,2.

FIELDS, GERALD MONROE-Tazewell, Virginia
FFA; SCA.

FRENCH, ZED SHERRILL, III-North Tazewell, Virginia
Pres. Senior Class 4; Pres. of Junior Music Club 3, Vice-Pres. 4, Junior Music Club 4; Music Club 1,2,3,4; 4-H Club 1,2,3,4, Pres. 3, Vice-Pres. 4; 4-H Honor Club 3,4, Vice-Pres. 4; National Junior Honor Society 1,2, Treas. 2; National Honor Society 3,4; Monogram Club 2,3,4, Secretary 3; Latin Club 2,3; Foreign Language Club 4; Science Projects Club 2,3; Pres. Jr. Music Clubs of District I 1,2,3; Thespians 3,4; Junior Play; Senior Play; SCA Student Council 4; Golf 1,2,3,4; Basketball 1,2; Boys' State 3; 2nd place Science Fair 1; Christmas Pageant 4; May Day 2; Talent Show 1,2,3,4; Senior Superlative-Most Dependable; Won 5 Superiors and 3 Excellents in Va. Fed. of Music Festivals; Class Tournaments 1,2,3; THS Band 1,2.

G

GILBERT, PATRICIA DARLENA-Amonate, Virginia

GLAVIANO, CECELIA ELAINE-Tazewell, Virginia
May Day 1,2; Christmas Pageant 4; National Jr. Honor Society 2; National Honor Society 3,4; Latin Club 2,3, Secretary of Latin Club 3; Science Projects Club 2,3; Foreign Language Club 4; Thespians 4; Junior Play; Senior Play; SCA 1,2,3,4, SCA Representative 4; Va. Latin Tournament 2; 1st place Science Fair 2; District Science Fair 2; 2nd place in Spelling Contest 2,3; Historian of Latin Club 2.

GOINS, GERALDINE-Bluefield, Virginia
Dance Group 1,2; May Queen; FHA; Miss TCH; Y-Teens 3.

GRANT, FRANK WALKER-Tazewell, Virginia
Projector Club 1,2,3,4; Sophomore Talent Show; FFA 3,4; Freshman Talent Show; Junior Talent Show; Senior Talent Show; KVG 4; Most Courteous; Foreign Language Club 4.

GREENE, NANNETTE-North Tazewell, Virginia
Basketball Tournaments 3,4.

GRIFFITH, DANIEL WAYNE-North Tazewell, Virginia
KVG 2,3,4.

H

HAGER, SHIRLEY JUNE-North Tazewell, Virginia
May Day 1,2; Junior Honor Society 1,2; Y-Teens 1,2,3,4, Y-Teen Sec. 2, Y-Teen Correspondent Sec. 3, Y-Teen Administrative Assistant 4; Easter Pageant 1,2,3,4; National Honor Society 3,4, National Honor Society President 4; Y-Teen Semester Girl 3; Christmas Pageant 4; Y-Teen Girl of the Month 3,4.

HAGY, BILL GARLAND-North Tazewell, Virginia
Football 1,2,3,4; Basketball 1,2,3,4; Track 1,2,3,4; Pep Club 1; Monogram Club 4; May Day 1,2; Christmas Pageant 4.

HALL, DARRELL RAY-North Tazewell, Virginia
Basketball 1,2; May Day 1,2; Stagecraft 4; Basketball Tournaments 1,2,3,4; KVG 4; Art Club 4.

HANKINS, CAROLYN SUE-North Tazewell, Virginia
May Day 1,2; Junior Honor Society 1,2; Y-Teens 1,2,3,4, Y-Teen Sec. 3, Y-Teen Corres. Sec. 4; Easter Pageant 1, 2,3,4; Christmas Pageant 2,4; National Honor Society 3,4; Y-Teen Girl of the Month 3; Science Fair 2; Annual Staff 3.

HANKINS, JERRY WAYNE-North Tazewell, Virginia
2nd and 3rd place in Art Exhibit.

HANKINS, MARGARET FAYE-North Tazewell, Virginia

HARDY, HOMER RICHARD-Tazewell, Virginia
DE 2,3.

HARMON, BARBARA FAY-North Tazewell, Virginia
Bus Patrol 1; May Day 1.

HARRIS, JAMES MICHAEL-Tazewell, Virginia
Best 9th Grader, Pres. of 9th Grade Homeroom Football 1,4; Basketball 1,2,3; National Jr. Honor Society 1,2; National Honor Society 3,4; Library Assistant 1,2; Latin Club 1,2,3; 4-H Club 1,2,3,4; Easter Pageant 3; May Day 1,2; National Honor Society Play 3; Sec. SCA 2,3; Science Fair Winner 2; Class Tournament 1; Talent Show 2,3,4; Pres. SCA 4; Boys' State 3; Best All-Round Senior Boy; Christmas Pageant 3,4; Junior Play; Senior Play; SCA Workshop at Radford 3, SCA Convention at Va. Beach 3, Vice-Chairman SCA District Meeting; Thespians 4.

HARRIS, MARY JANE-Tazewell, Virginia
May Day 1,2; Class Tournaments 1,2,3,4; Talent Show 1,2, 3,4; Latin Club 1,2,3; Foreign Language Club 4; Junior Honor Society 1,2; Vice-Pres. 2; National Honor Society 3,4; Science Project's Club 2,3; Science Fair 2,3; SCA 1, 2,3,4.

HAYES, GIACOMA JANE-North Tazewell, Virginia
Christmas Pageant 2; Library Club 3; ICT 3,4, ICT Secretary 4, ICT Student of the Year 4.

HAYTON, WILLIAM HOWARD-Tazewell, Virginia
SCA 1,2,3,4; Projector Club 1,2,3; Wrestling 1; May Day 1; ICT 1; KVG 1.

HERALD, LINDA SUE-Tazewell, Virginia
Y-Teens 1,2; Science Fair 2; Fashion Show 3; FHA 3; National Junior Honor Society 1,2; SCA 1,2,3,4; FTA 1,2,3,4; Treasurer 3, Class Tournaments 1,2,3,4.

HERALD, VINNIE PAULINE-Tazewell, Virginia
May Day 1; National Junior Honor Society 1,2; National Honor Society 3,4; Latin Club 3.

SENIOR STATISTICS

HOLMES, RICHARD ALLEN-Richland, Virginia
Track 1,2; SCA 1,2,3,4; Football 1.

HOLMES, VERNON LANDRETH-North Tazewell, Virginia
Projector Club 1,2; FFA 1,2; May Day 1,2; VICA Club 3; DECA Club 4.

HONAKER, DEBORAH CASSELL-Tazewell, Virginia
Jr. Honor 2,3; Latin Club 2,3; National Honor 4,5; Pep Club 4; Thespians 4; Art Club 4; Science Fair 3rd Place 3; Senior Play; May Day 1,2,3.

HONAKER, REBA LOUISE-Bandy, Virginia

HORN, HUBERT JAMES-Tazewell, Virginia
FFA 2,4.

HORTON, FLORA CAROL-North Tazewell, Virginia
SCA 1; Miss Freshman; FHA 1,2; Y-Teens 3; Christmas Pageant 3,4.

HOWELL, GERALD DAVID-Tazewell, Virginia
ICT 4; Student of the Year 4.

HOWELL, NORMAN LOONEY-Burke's Garden, Virginia
Bus Patrol 3; FFA 2,3,4; Treasurer Bus Patrol 3; Treasurer FFA 4; May Day 1.

HOWERY, CORA LEE-Tazewell, Virginia
May Day 1,2; FBLA 3; SCA 3; Pep Club 3,4.

HOWINGTON, JUDY DELORES-Cedar Bluff, Virginia
May Day 1,2; FFA 3,4; FBLA 4; National Honor Society 3, 4; Foreign Language Club 4; Library Assistant 4; Work Study Program 3; Science Fair 2; Christmas Pageant.

HUGHES, NIANZA VICTORIA-Tazewell, Virginia
Jr. Honor Society 2; Latin Club 3, Vice-Pres. 3; National Honor Society 4; Pep Club 2; May Day.

HURLEY, ESTHER SUZANNE-North Tazewell, Virginia
SCA Treasurer 1, SCA 2,4, Rep. 2,4; Homeroom Pres. 3, Homeroom Treas. 4; Christmas Pageant 2,3,4; May Day 1,2; Future Teachers of America 3,4; Club Reporter FTA 4; Bulldog Staff 4; Talent Show 1,2.

HYMES, DEAN MICHEAL-Four Way, Virginia
Basketball 1,2,3,4; Track 1.

I

IRVIN, CHARLES RAYMOND-Tazewell, Virginia
Football 1,2; Spanish Club; KVG 3,4; Glee Club 4.

J

JENNINGS, PAMELA SUE-North Tazewell, Virginia
May Day 1,2; Y-Teens 1,2; Chorus 3; FTA 4; Homeroom Vice-Pres. 2, Homeroom Treas. 4; Treasurer of Y-Teens 2; SCA 3; Christmas Pageant 3,4; Talent Show 1; Parliamentarian of FTA 4; Bulldog Staff 4.

JESSEE, JOYCE DELENE-North Tazewell, Virginia
Y-Teens 1,2,3; SCA 2; May Princess 2; Easter Pageant 1,2; Christmas Pageant 3,4; Junior Play.

JOHNSON, BARBARA LYNN-North Tazewell, Virginia
May Day 2; Y-Teen 4; Vice-President Homeroom 1; Treasurer of 9th Grade Class; Christmas Pageant.

JOHNSON, LARRY DEAN-Crockett's Cove, Virginia

JONES, JAMES LLOYD-North Tazewell, Virginia
Bus Patrol 1; Projector Club 1,2,3,4; ICT Club.

JONES, MARGARET ANNE-Tazewell, Virginia
Latin Club 1,2,3; Foreign Language Club 4; Jr. Honor Society 1,2, Sec. Jr. Honor Society 2; National Honor Society 3,4; Science Projects Club 2,3; May Day 1,2; Talent Show 1,2,3,4; Christmas Pageant 4; Va. State Latin Tournament 1,2; Science Fair 1,2,3; First Place 1; Third Place 2; SCA 1,2,3,4; Dean's List Medals 1,2,3; Certificate of Merit from Va. State Latin Tournament 1; Proficiency Certificate in Trig.; Delegate to first Western area National Honor Societies Conference 3; Lion's Club Peace Essay Contest; Most Likely to Succeed.

JONES, MARGARET VERNON-Tazewell, Virginia
Latin Club 2,3, Latin Club Historian 3; Jr. Honor Society 1,2; May Day 1,2; Thespians 4; Girls' State 3; Talent Show 1,2,3,4; Vice-Pres. Foreign Language Club; Class Tournaments 1,2,3,4; Science Fair 3; Junior Music Club; Christmas Pageant 4; Jr. Class Play; Student Director; Senior Class Play; SCA.

K

KARNES, LARRY WAYNE-North Tazewell, Virginia
DE 2,3, Treasurer 4.

KAUFMAN, JULIA ANN-Tazewell, Virginia
Chorus 2; Y-Teen 3,4; FTA 4.

KEGLEY, ETHEL GRAY-Tazewell, Virginia
National Jr. Honor Society 2; National Honor Society 3,4, Sec. 4; SCA 3,4; Science Fair 2; Christmas Pageant 4; Class Tournaments 2,3.

KIDD, KELLY MORTON-Tazewell, Virginia
Basketball 2; Football 1; Treasurer of Latin Club 3; Jr. Honor Society 2; National Honor Society 3; Treasurer 4; SCA 2; 4-H Club 1,2,3,4.

KINDER, JOHN ROBERT-Tazewell, Virginia
All County Band 1,3; Projector Club 1,5; Christmas Pageant 3.

SENIOR STATISTICS

KISER, VALLERIE FAYE-Bishop, Virginia
Class Tournaments 1,2,3,4; Y-Teens 2; Bulldog Staff Business Manager 3; Quill and Scroll 3; DE 3; FTA 4; May Day 1,2; Science Fair 1; Christmas Pageant 2,3,4; FBLA Regional Workshop and Convention of FBLA 2, Pres. FBLA 3, Reporter 4.

KOUCHINSKY, PETER JOSEPH-North Tazewell, Virginia
Basketball 1,2,3,4; Football Manager 1,2; Track 1,3,4; Sophomore Class Treas.; Latin Club 1,2,3,4; Vice-Pres. SCA; Most Friendliest; Thespians 3,4; Christmas Pageant 4; Easter Pageant 3; SCA 1,2,3,4; May Day 2,3; Junior Play 3; Senior Play 4.

L

LAMBERT, ALFRED OTIS-Tazewell, Virginia
FFA 2,3; KVG 2,3; DECA Parliamentarian 4.

LAXTON, THOMAS DELANO-Amonate, Virginia
Projector Club 1,2,3,4; KVG 4.

LESTER, JAMES ROSCOE-North Tazewell, Virginia
Projector Club 1,2; Monogram Club 2,3,4; SCA 1,2,3,4; Senior Homeroom Vice-Pres.; May Day; Class Tournaments; Football 1,2,3,4; Wrestling 1,2,3,4; Track 3,4; Annual Staff 3,4; All-County Football 4; KVG 1; Annual Staff Sports Editor 4; Track Manager 3; Wrestling Manager 4.

LINKOUS, BRENDA ALICE-North Tazewell, Virginia

LINKOUS, MARY ELIZABETH-North Tazewell, Virginia
Choir 1; May Day 1,2; Pep Club.

LITTLE, MARY ELIZABETH-North Tazewell, Virginia
May Day 1,2; Pep Club 1; Junior Honor Society 2; National Honor Society 3,4; Science Fair 2; FFA 3, FFA Historian 4; Christmas Pageant 4; FBLA 4; Vice-Pres. Homeroom 3; SCA.

LITTLE, THOMAS ANDREW-North Tazewell, Virginia

LOCKHART, JACQUETTA DARLENE-Tazewell, Virginia
May Day 1,2,3; Talent Show 1,2,3; FTA 1, Treasurer 2; Y-Teens 2,3; SCA 1,2,3,4; Pep Club 1,2; FBLA 4; Christmas Pageant 2,3; Class Tournaments 1,2.

LOUISE, DOMINICA CARMELA-Bishop, Virginia
FTA 1,2; SCA 1,2,3,4; FLC 1; Quill and Scroll 1; Most Talkative 4; Vice-Pres. of Quill and Scroll.

LOUISE, ROSA MARIA-Bishop, Virginia
May Day 1,2; Homeroom Officer 2; FTA 3,4, Secretary 4.

LOWE, DORA NELL-North Tazewell, Virginia
Temperance Pres. 3; Secretary and Treas. of Girls Club 3; Paster of SCA 3.

LOWMAN, ERRA JO-Tazewell, Virginia
SCA 1,2,3,4; Pep Club 1,2,3,4; FBLA 3,4, Vice-Pres. 4; Band 1,2,3,4, Band Pres. 4; Drum Majorette 4; Junior Play; Senior Play; Homecoming Attendant 4; Thespians 4; Basketball Tournaments 4; Christmas Pageant 4; All-State Band 2,3; All-County Band 2,3,4; Sec. Homeroom 2.

M

McBRIDE, JAMES LEONARD-North Tazewell, Virginia
Pep Club 1; Bus Patrol 3; KVG 4.

McCALL, RONALD JACK-North Tazewell, Virginia
Pep Club 1; Patrolman 3; Basketball Tournament 3; Christmas Pageant.

McGLOTHLIN, SANDRA CARRON-Cedar Bluff, Virginia
SCA 1; May Day 1,2.

McGUIRE, JOHN KELLEY-Tazewell, Virginia
KVG 2,3,4; FFA 3,4.

McREYNOLDS, SANDRA ANN-Bandy, Virginia
Pep Club 3; May Day 2; Miss Congienality in Miss Tazewell County Contest.

McVEY, LOLA BEATRICE-Tazewell, Virginia
National Honor Society 3,4; FBLA 3,4, Pres. 4; Christmas Pageant 4; Latin Club 1; Spanish Club 1,2; Biology Club 2, Vice-Pres. 2; Girls Athletic Association.

MEADE, EMMETT-Cedar Bluff, Virginia

MEADWELL, LYNN ALISON-North Tazewell, Virginia
Library Aid 1,2,3; Latin Club 1; Bulldog Staff 2,3,4, Editor-in-chief 4; Quill and Scroll 3,4, Sec.-Treas. 4; Farm Bureau Book Review 2nd Place 2; Student Reporter Bluefield Daily Telegraph 3,4; WTZE High School Reporter 4.

MINTON, LINDEN TRAVIS-North Tazewell, Virginia
Mr. Sophomore 2; KVG 1,2; Basketball 2; FFA 1,2.

MONK, RONALD GARY-River Jack, Virginia
Basketball 1,2,3,4; Science Fair Winner 1,2; Latin Club 2,3,4; Projector Club 1,2; Science Fair Projects Club 1,2; Jr. Honor 1,2; Thespians 4; Art Club 4.

MOORE, GARY RANDALL-Tazewell, Virginia
Football 1; Basketball 1,2,3,4; May Day 3; Christmas Pageant 4.

MOREFIELD, BRENDA SUE-North Tazewell, Virginia
SCA 1; Latin Club 2; Homeroom Pres. 1,2; Pep Club 1,4; FTA 4; May Day 2.

MULLINS, EMORY CARL-Cedar Bluff, Virginia
FBLA 4; Band 2.

MULLINS, JUDITH CAROL-Cedar Bluff, Virginia
Y-Teens 1; Spring Festival 2; Christmas Pageant 3; FBLA 4.

SENIOR STATISTICS

MUNDY, BANE GARLAND-North Tazewell, Virginia
Football 1,2,3; Track 1,3.

MUSTARD, MARIE GAYLE-Tazewell, Virginia
Cheerleader 1,2,3,4, Head Cheerleader 4; Pep Club 1,2,3, 4; Latin Club 1; Best Freshman; Talent Show 1,2,3,4; Christmas Pageant 2,3,4; Class Tournaments 1,2,3; Thespians 3,4; Girls' State 4; FHA 4; Quill and Scroll 3, Pres. 4; JHS 1,2; May Day 1,2,3, May Princess 1; Homecoming Attendant 3; Miss Tazewell County 1966.

MYERS, SANDRA SUE-North Tazewell, Virginia
DECA Club 4.

N

NEEL, BARRY LYNN-Bastian, Virginia
FFA 2,3,4, Sec. 3; KVG 1,2,3,4; Projector Club 1,3; Library Assistant 2,3,4.

NEEL, JAMES WILLIAM-Tazewell, Virginia
FFA 1,2,3,4; KVG 2,3,4; Class Tournaments 1,2,3,4; Science Fair 1,2; Track 1; Band 1,2.

NORTHRUP, SALLIE BOWEN-Tazewell, Virginia
Latin Club 1,2,3; Jr. Honor Society 1,2; National Honor Society 3,4; Thespians 4; Jr. Music Club 1,2,3,4, Pres. 4, Sec. 4; FTA 2,3,4; FHA 3,4, Sec. 4; Language Club 4; SCA Rep. 1; Science Fair Winner 3, State Science Fair; Talent Show 1,2,3; May Day 1,2,3; Class Tournaments 1,2,3.

NUNLEY, LARRY THOMAS-Tazewell, Virginia
KVG 1,2; May Day 2; Wrestling 3; Art Club 4; Homeroom Sec. 4; Stagecraft 4.

O

OQUINN, ROSE ELLEN-Cliffield, Virginia

P

PAYNE, JOHNNY DOUGLAS-North Tazewell, Virginia
Football 1,2,3,4; Wrestling 1,2,3,4; Track 2,3; Monogram Club 4, Pres.; Christmas Play 4.

PAYNE, LARRY DENNIS-Tazewell, Virginia
Track 1,2; Basketball 1,2,3; Jr. Honor Society 1,2; Senior Play; Jr. Play; SCA 1,2,3,4; Thespians 3,4, Sec. 4; Christmas Pageant, Director of one act play.

PRUETT, JOE ROBERT-Bishop, Virginia
SCA 1; May Day 4; Homeroom Pres. 4; Art Club.

PUCKETT, RONNIE LEE-North Tazewell, Virginia
Basketball 1; Wrestling 2,3.

PUCKETT, VIRGINIA RUTH-Pounding Mill, Virginia
May Day 2; FHA 1,2,3,4, FHA Treas. 2, FHA Par. 3, FHA Fed. Treasurer 3; Infirmary Nurse 1,2,3; Jr. Honor Society 1,2; National Honor Society 3,4; Christmas Pageant 4; SCA 1,2,3,4.

Q

QUESENBERRY, MILLIE NADINE-Tazewell, Virginia
SCA 1,2,3,4.

QUESENBERRY, ROBERT WAYNE-Bandy, Virginia
KVG 3,4.

R

RAMBO, ROY HOWARD-North Tazewell, Virginia
VICA Club Reporter 4.

RASNAKE, BETTY JANE-Bandy, Virginia

RASNICK, HARRIET ELLEN-North Tazewell, Virginia
Basketball Tournaments 1,2,3,4; Christmas Pageant 3,4; FBLA Sec.-Treas. 4; May Day 1,2.

REESE, BARRY WAYNE-North Tazewell, Virginia
Class Tour 2,4.

RHUDY, JAMES E.-Tazewell, Virginia
4-H 1,2,3,4; FFA 1,2,3,4; KVG 1,2,3,4; May Day 1,2; FHA Officer 1,2,3.

RIDDLE, WILLIAM GEORGE-North Tazewell, Virginia
May Day 1,2,3; Basketball 1,2; Football 1,2; Class Tournaments 2,3,4; Stagecraft 3; ICT 3.

ROBERTS, MARGARET-Tazewell, Virginia
May Day 1,2; Talent Show 2,3,4; Christmas Pageant 3,4; Y-Teens 2,3; Library 2; Choir 3,4.

ROBINETTE, SANDRA SUE-Tazewell, Virginia
May Day 1; Christmas Pageant 4; DE 1.

ROBINSON, SANDRA LEE-North Tazewell, Virginia
Cheerleader 1,2,3, Head Cheerleader 2, Vice-Pres. 2, President and Vice-Pres. 3; May Princess 2, May Day 2; Pep Club 1,2,3; Y-Teens 1,3; FHA 2; Best Sophomore Girl; Best Junior Girl; Talent Show 1,2; Basketball Tournaments 1,2.

ROOP, BILL ALLEN-Bandy, Virginia
Football 2,3,4; Tournament 2,3,4; KVG 4; FFA 3,4; Track 2; Art Club 4.

ROSS, BETSY GRAHAM-Tazewell, Virginia
Latin Club 1,2,3, Pres. Treas.; Jr. Honor Society 1,2; National Honor Society 3,4; SCA Representative 4; Foreign Language Club 4; Science Projects Club 2,3; Jr. Music Club 1,2,3,4; Class Tournaments 1,2,3,4; Class Talent Show 1,2, 3,4; Science Fair 1,3; Jr. Class Play; Senior Class Play; Thespians 4; May Day 1,3; Girls' State 3; Christmas Pageant 4.

SENIOR STATISTICS

RUCKER, BAYARD AMBROSE-Tazewell, Virginia
4-H 1,2,3,4; Latin Club 3; Foreign Language 4; SCA Representative.

RUTHERFORD, PAMELA ELIZABETH-Tazewell, Virginia
May Day 1,2; Pep Club 1,3; VICA 4; Infirmary Nurse 3; Library Worker 4; Fashion Show in Home Ec.

S

SARGENT, MIKE-Tazewell, Virginia
Football 1,2,3,4; Basketball 1,2,3; Art Club; May Day; Senior Play.

SAYERS, LINDA GAIL-North Tazewell, Virginia
Homeroom Sec. 2,4.

SHAWVER, ALICE MEADE-Bastian, Virginia

SHEETS, BRENDA ADELE-North Tazewell, Virginia
Homeroom Pres. 1; Talent Show 1,2; Pep Club 3,4; Science Fair 2, Pres. 4; Y-Teens 1; FTA 2,3,4, Treas. 3, Vice-Pres. 4; Spelling Bee 2; Speech Contest 3; Christmas Pageant 2,3,4; FBLA 2,3; Reporter 3,4; May Day Princess 2; Band 2,3; SCA 1,2,3,4; Quill and Scroll 2,3; Bulldog Staff 3; Senior Play 4; National Junior Honor Society 2; Concord College Play Day 2; Class Tournaments 2,3.

SHEPPARD, DARYL ELBERT-Bluefield, Virginia
KVG 4; FFA 1.

SHEPPARD, ELLEN SUE-Bluefield, Virginia
SCA 1; May Day 1; Homeroom Pres. 1, Treas. 1, Sec. 1.

SHRADER, GLENDA CATHERINE-Bandy, Virginia
Basketball 3,4; FBLA 3,4; Senior Play.

SHUTT, JO MARIE-Bishop, Virginia
Latin Club 1,2,3; Jr. Honor Society 2; National Honor Society 3,4, Vice-Pres. 4; Freshman Class Pres. Y-Teens 3,4, Y-Teen Chaplain 4; FHA 4; Jr. Music Club 1,2,3; 4-H 1,2,3,4, Pres. 2; Vice-Pres. 3; Foreign Language Club 4; Basketball; SCA 1,2; Jr. Play Director Talent Show 1,2,4; Science Fair Winner 3; National Co-Ed Corres. Semester Girl 4.

SMITH, CAROL LYNN-Tazewell, Virginia
Band 1,2; Latin Club 1,2,3; FFA 4; FBLA 4; Library Aid 4.

SMITH, LLOYD GEORGE-Tazewell, Virginia
Projector Club 2,3; Senior Play; Christmas Pageant 4; Language Club 4.

SMITH, MARY LEE-Tazewell, Virginia
Christmas Pageant 4; May Day 2; Y-Teens 3,4.

SNELL, DARRELL RICHARD-Tip Top, Virginia
FFA 2; KVG 2; DE 1; Bus Patrol 1.

SPARKS, BILLY IRVEN-North Tazewell, Virginia
DE Club 3,4.

SPARKS, JULIA FAY-North Tazewell, Virginia

STACY, ROGER DALE-North Tazewell, Virginia

STONE, GARY LYNN-Tazewell, Virginia

STREET, DELMAR BLAIR-Pounding Mill, Virginia
FFA 1,2; Golf 2,3.

SUTHERLAND, EULA YVONNE-Bandy, Virginia

SWEENEY, EDGAR S., JR.-North Tazewell, Virginia
SCA 1,2,3; KVG 1,2; Christmas Pageant 1,2,3,4.

SWORD, HALLIE CLAUDENE-Pounding Mill, Virginia
Band 1; Homeroom Treas. 3; Christmas Pageant 3.

T

TAYLOR, WALLACE DEAN-Bandy, Virginia
Basketball 1,2,3.

THOMPSON, GERALDINE ELREE-Tazewell, Virginia
4-H Club 1,2; May Day 1,2; Jr. Honor Society 2; Y-Teens 3,4.

V

VANHOOZIER, VIRGINIA MAE-Tazewell, Virginia
May Day 1,2,3; Christmas Pageant 3,4.

VINEY, ROBERT CORKETT-North Tazewell, Virginia
Football 1,2.

W

WATSON, BETTY IRENE-North Tazewell, Virginia
Glee Club 1; Y-Teen Pres. 4; National Honor Society 4; Snow Queen Attendant 4; SCA 1,2,3,4; Science Fair 2; Jr. Honor Society 2; Christmas Pageant 4; Y-Teen Executive Member 3.

WHITE, JOSEPH CALVIN-North Tazewell, Virginia
FBLA 4.

WHITE, JOYCE LEE-Cedar Bluff, Virginia
DECA 4.

WHITE, SAMUEL FRANKLIN-North Tazewell, Virginia
Football 1,2,3,4; Wrestling 4; Track 1,2,3,4; KVG 1; SCA 1; Art Club 4.

WHITMAN, JEAN ELIZABETH-Tazewell, Virginia
Pep Club Treasurer 1, Secretary 2; May Day 1,2; Talent Show 2; Homeroom Pres. 3; SCA 4; Christmas Pageant 2, 3,4.

WHITT, CONNIE SIBYL-Bandy, Virginia
Homeroom Pres. 1,3,4; May Day 1,2; FHA 4; Christmas Pageant 4; Jr. Play 3; Wittiest Senior Superlative 4; FHA 4; National Jr. Honor Society 2.

SENIOR STATISTICS

WHITT, ROGER LEE-North Tazewell, Virginia
Art Club 4; KVG 2,3,4.

WILSON, JODY LEE-Tazewell, Virginia
Vice-Pres. of Class 1,2,3, Pres. of Class; Jr. Varsity Football; Jr. High Basketball; Track 1,2,3,4; SCA 1,2,3,4; Basketball 1,2,3,4; Monogram Club 3,4, Vice-Pres. 4.

WILSON, JOSEPH WAYNE-Tazewell, Virginia
Latin Club 1,2,3; Jr. Honor Society 2; Foreign Language Club 4; All County Band 1,2; Christmas Pageant 4; Foreign Language Club, President 4.

WINFREY, NARVIE LOUISE-Tazewell, Virginia
Art Club 2; Speech 1; Christmas Pageant 4.

Y

YATES, DEBORAH ANN-North Tazewell, Virginia
Band 1,2,3,4; Jr. Honor Society 2; All-County Band 4; SCA 1; Class Secretary 1; Glee Club 1.

YATES, LINDA CAROL-North Tazewell, Virginia

YOUNG, CAROL DIANE-Gratton, Virginia
Glee Club 1; Latin Club 1,2; SCA Rep. 1; Sec.-Treas. Homeroom 2; Jr. Honor Society 2; Easter Pageant 3; National Honor Society 3,4; Y-Teens 3,4; Y-Teen Girl of the Month 3; Christmas Pageant 4; Vice-Pres. of Y-Teens 4; Science Fair 2; Thanksgiving Devotions 4.

YOUNG, DONNA SUE-Tazewell, Virginia
May Day Princess 1; Pep Club 1,2,3,4; Talent Show 1,2,3,4; Jr. Varsity Cheerleader 2; Homecoming Attendant 2,3,4; Secretary of Sophomore Class 2; Queen of Sophomore Dance 2; Varsity Cheerleader 3,4; Secretary-Jr. Class 3; Class Tournaments 3; President of the Art Club 4; GHA 4; Best All-Round Senior 4.

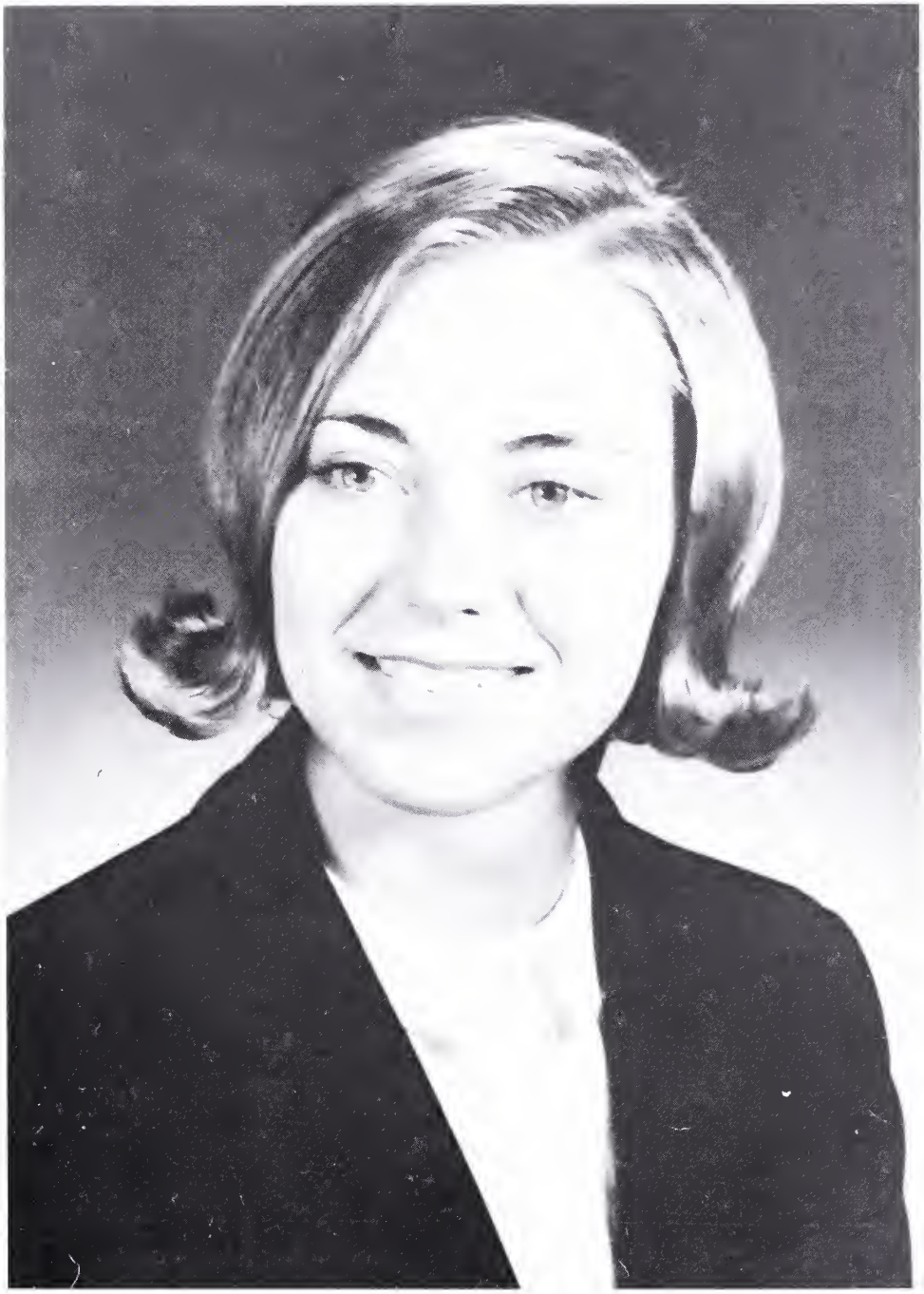

MISS T.H.S.

Donna Young

Advertisements

The support of our advertisers help to make our yearbook possible. We wish for them progress and prosperity throughout the years of service to come. Again we give our thanks to those of you for the assistance that we found----------

Through these Doors . . . . . .

ENROLL NOW

James C. Cain
President

There is still time! Plan to enroll for our 40th Fall class. You can prepare quickly for a career in business with good salary and unusual opportunities.

REGISTER NOW FOR ONE OF
THE FOLLOWING APPROVED COURSES:

Secretarial
Medical Secretarial
Legal Secretarial
Jr. Accounting
Advanced Accounting
Automation Accounting
I.B.M. Training

Office is open until 3 P.M. Daily
(12 noon on Saturday) for interview
and registration.

Why Attend
West Virginia
Business College

(1) Reasonable Tuition
(2) Reasonable Room and Board
(3) Free Placement Service
(4) Standard Courses
(5) Standard Equipment
(6) Member of United Business School Association
(7) Approved for Veterans and Rehabilitation Training by State Boards of Education, Virginia and West Virginia

WEST VIRGINIA BUSINESS COLLEGE

At Bluefield, INC.

531 Commerce Street

Phone 327-7819

BLUEFIELD, WEST VIRGINIA

HERFF JONES COMPANY

Official Jewelers

to

Tazewell High School

Stamper Glenn, Rep.

Compliments of

CANDLEWAX SMOKELESS FUEL CO., INC.

988-4116

Tazewell
Virginia

Co-educational Preparation on the Collegiate
Level for Business and for Life

SCHOOLS OF

Accountancy and Financial Administration
Business Administration and Management
Secretarial Science
I. B. M.

Bluefield, West Virginia

CLINCH VALLEY PHARMACY

Phone 988-7525

Reg. No. 5190

Tazewell Virginia

Hallmark Cards

SOUTHERN STATE TAZEWELL COOP. INC.

High Quality
Feed, Seed, Farm Supplies,
Bulk Fertilizer, Spreading,
Seed Sowing

Phone 982-1157

North Tazewell, Virginia

ELDRETH MOTOR CO.

Carburetor, Generator
and Brake Service
Mallory Parts and
Ignition Service
Electric Welding

Tazewell, Virginia

Dry Cleaning--One Day Service

Complete Laundry Service

QUALITY CLEANERS

Phone 982-7035
North Tazewell, Virginia

Plymouth, Dodge, Chrysler

JIM THOMPSON, INC.

Tazewell, Virginia

SAYERS BROTHERS

Main Street
Tazewell, Virginia

"Outfitters for the
Entire Family"

Compliments of

BANK OF TAZEWELL COUNTY

Tazewell North Tazewell

Westgate Shopping Center

Bluefield, Virginia

"Your Friendly Bank"

Member of F.D.I.C.

Compliments to Class of '67

CRAWFORD JEWELERS

Continuing Pobst Jewelry Store

Tazewell, Virginia

Established 1880

Sole Authorized Dealer for
T.H.S. CLASS RINGS

"It's PET...you bet!"

Charge Accounts Invited
Convenient Terms Arranged

Open Every Monday Evening

First In Fine Furniture

CHICAGO HOUSE

Bluefield, Virginia

JEFF WARDS

Phone 982-6115

Tazewell, Virginia

Compliments of

ACME MARKETS AND
A-MART DISCOUNT STORES

TAZEWELL NATIONAL BANK

Member of F. D. I. C.

Phone 988-4831

Tazewell Virginia

POCAHONTAS FUEL STORES

Operated by

POCAHONTAS FUEL COMPANY

"The Best Place To Shop After All"

Featuring Nationally Advertised Brands of Quality
Merchandise At Reasonable Prices

VAN'S RADIO & TV

Zenith-Philco

"Your Record Shop"

Hoover Cleaners

Phone 982-1147 Tazewell, Virginia

Becker's Jewel Box

Keepsake

WATCH AND JEWELRY REPAIR

982-3475
Tazewell

963-8755
Richlands

935-2674
Grundy

875-2271
War

Graduates, Continue Your
Education by Enrolling in

BLUEFIELD COLLEGE

A Fully Accredited Junior
College Near Your Home

Write For a Catalogue And Visit.

Compliments of

THE COMMERCIAL BANK OF BLUEFIELD

Bluefield, West Virginia

Member of
Federal Deposit Insurance
Corporation

Compliments of

THE THORNTON COMPANY

Your Quality Store
Since 1898

Bluefield, West Virginia

FEDERATED STORES

Dry Goods, Notions
Bobbie Brooks
Dresses and Sportswear
Nelly Don Dresses

Tazewell, Virginia

STATE FARM INSURANCE

Leon M. Ball, Local Agent

Tazewell, Virginia

CLIFF'S TEXACO SERVICE STATION

Raymond Hart

Phone 188-7280

Route 1---North Tazewell

Compliments of

RAMEY CHEVROLET INC.

Tazewell, Virginia

Tazewell County's Newest
And Largest Automobile Dealer

BRITTS RESTAURANT

Tazewell, Virginia

JOHNSON'S DRIVE INN

"Specialize in Homemade Pizza"

Bishop Road, North Tazewell

C & F GROCERY & SERVICE STATION

RFD 1
North Tazewell, Virginia

Three Convenient Drug Stores

MEDICAL ARTS PHARMACY
515 Bland

CENTRAL PHARMACY
313 Federal

SOUTHSIDE PHARMACY

1408 Bland
Bluefield, West Virginia

BLUEFIELD OPTICAL

Bluefield, West Virginia

SAMUEL D. DANIEL
D. B. Daniels & Son
GENERAL MERCHANDISE
Horsepen, Virginia

Compliments of

TOWN 'N TWEED

Bluefield, West Virginia

PLANICK BROTHERS, INC.

Complete Steel Warehouse

Service Designers Fabricators
Erectors

BLUEFIELD, WEST VIRGINIA

HART ELECTRIC COMPANY

Bluefield, West Virginia

"Service Is the 'Heart' Of
Our Business"

Phone
304 325-8125

Plant
Location
Route 52

PENNEYS

"Always First in Quality"

Bluefield, West Virginia

LEGGETTS

Federal Street
Bluefield, West Virginia

A. W. Cox's
Bluefield, West Virginia

Phil's Fashion
Bluefield, West Virginia

Montgomery Ward's
Bluefield, West Virginia

Southern Office Supply
Bluefield, West Virginia

Compliments of

DESKINS SUPER MARKET

"Satisfied Customers--Our First Consideration"

Phone 982-4184

STORES IN

Tazewell, Virginia
English, West Virginia
Bluefield, West Virginia
Grundy, Virginia

Bluefield, Virginia
Princeton, West Virginia

Richlands, Virginia
Welch, West Virginia

WESTERN AUTO ASSOCIATE STORE

Home-Owned & Operated
D. C. Davenport

Phone 982-3565
Tazewell, Virginia

Compliments of

McCANN MOTORS, INC.

NEW and USED CARS

Tazewell, Virginia

Compliments of

JACKSON'S DRUG COMPANY

Tazewell, Virginia

AIMS RADIO-TV SERVICE

Don McKinney
Owner-Operator

Phone 982-1196
Vinton Street-Tazewell Avenue

Tazewell, Virginia

Compliments of

FIRST NATIONAL BANK OF BLUEFIELD

Bluefield, West Virginia

Member of F.D.I.C.

BLUE GRASS SUPPLY CO., INC.

John Deere Agricultural
And Industrial Equipment

Phone 988-5165
North Tazewell, Virginia

JONES THRIFT SHOP

"Quality Clothing for
entire family"

North Tazewell, Virginia

Compliments of

SPRACHER AUTO PARTS, CO.

"Your N.A.P.A. Jobber"

Store 982-1148

Machine Shop 982-1198

Tazewell, Virginia

HALE'S OFFICE MACHINE SERVICE

Underwood Agent
Typewriter
Portable
Standard
Electric

Adding Machines and Calculators
Sale and Service
144 Odum Street
Tazewell, Virginia
Phone 982-2895

CLINCH VALLEY NEWS

Since 1845

Publishers--Printers

Office Supplies
and
Office Furniture

Tazewell, Virginia

Compliments of

W T Z E RADIO SERVICE

Tazewell Virginia

"The Modern Progressive Sound of Radio In
Tazewell County"

General Manager: Garland Hess

Program Director: Jim Cox

Announcers: Galen Hess
John Robinette
Gordon Davidson
Steve Dina

MAIN STREET BARBER SHOP
Tazewell, Virginia

PIECEGOODS SHOP
Bluefield, West Virginia

S. S. KRESGE COMPANY
Bluefield, West Virginia

Bes's Fashions
Tazewell Virginia

TAZEWELL ASPHALT
H. D. Beavers - operator
Tazewell Virginia

IDEAL BARBER SHOP
John Overby
Fourway
Tazewell, Virginia

Harrison's Grocery
North Tazewell, Virginia

William's Grocery
Tazewell Virginia

Ellis's Shell Station
Tazewell, Virginia

Alpha's Beauty Shop
North Tazewell, Virginia

Compliments of

BRADLEY'S
TAYLOR'S OPTICAL

Sandy E. Caudill '67

Marie Gayle Mustard '67

Calvin Alford "82"

Donna Sue Young '67

Joe Wilson

Thomas Lorton

Beverly Ellen Cain '67

Linda Sue Herald "67"

Erla Sutherland

Pulva Monaban

Bucky Lawley "60"

Brenda Mayfield '67

SANDRA ROBERTSON

Julia Kaufman

Ezra Jo Lowman '67

Bill Baggy '62

Brenda Sheets

Larry Steve

Tony Ashbury '67

Marie Lee

Retha J. Ashbury

John Robert Kinder Jr.

(10) Peter Joseph Matthew Kouchinsky '66-'67

Clautree

B. Joyce Brown

Sharon E. Bowling '67

Roy H. Rambo '67

Jacquetta Darlene Lockhart

Katie Bowen '66

Gary Moore "67"

Betty Watson

Jayne Lee White

Ruth Puckett

Ed "FANG" French III

Linda Carol Yates

Charles Ronnie Beaver

Edgar Samuel

Dominica Carmela Louise Sweeney, Jr.

(Mickie) 1967

Mike "67" "67" Harris

Bayard Rucker "67"

Margaret Anne Jones "67"

Debbie Honaker "67"

David Barrett

Carolyn Sue Hankins

Kelly Morton Kidd "67"

Russell

Vicki Hughes

Larry Brown

Barry Reese

Jerry Hankins

Charles "67"

Cecilia Glaviano

Jenna Barnes

Joe Hayes

Frank Walker Grant "Fy"

Sharon Case "67"

Virginia Lowdille

Judy Harrington

Carol Young

T.T.T.

Beatrice McVey

Rae Ann Necessary

Barbara Buchanan

Pauline Herald

Mary Little

Thomas Little

Charles Bowles "67"

BETSY ROSS

Joe Wilson

Lynda Meadowell

Mary Jane Harris

Ronald Monk "67"

Donald Myers "67"

Mike Hynes "67"

Joan Jones "67"

TAZEWELL COUNTY PUBLIC LIBRARY
3 1998 00236477 4